

# Index of Services

FERIA VALENCIA  
2011



Feria Hábitat Valencia

## MANDATORY SHOW SERVICES

Forms of Payment and Guarantee .....	0	0A	0B
Insurances .....	1		
Electric Supply .....	2A	2B	2C

## EXCLUSIVE SHOW SERVICES

Structures and Rigging .....	11A	11B	11C	11D			
Furniture and Accessories .....	12	12A	12B	12C	12D	12E	12F
Broadband and Internet Connection .....	13						
Carpeting .....	14						
Wooden Platform .....	15						
Meeting Rooms .....	16						
Parking .....	17						
Water .....	18	18A					
Compressed Air .....	19	19A					
Cranes and Goods Delivery .....	20						
Press Services .....	21A	21B	21C				
Telephone Line .....	22						

## PASSES AND EXHIBITORS CARDS

Assembly and Dismantling Passes .....	60
Exhibitor Cards .....	61

## ADDITIONAL SHOW SERVICES

Stand Design and Decoration .....	30A	30B				
Hotels .....	31					
Cleaning Service .....	32					
Electrical Accessories .....	33	33A	33B	33C	33D	33E
Hostess .....	34					
Auxiliary Personnel .....	35					
Audiovisuals .....	36	36A	36B			
Computers .....	37					
Floral Decoration .....	38					
Coffee and Complements .....	39					
Electrical Appliances .....	40					
Mannequin and Racks .....	41					
Photography and Video .....	42A	42B				
Goods Delivery and Printing .....	43					
Catering Service .....	44					
Vinyls and Giant Prints .....	45					
Waste Collection .....	46					
Painting Service for Stands .....	49					

## ADVERTISING SERVICES

Exhibition Venue .....	51
------------------------	----



FERIA VALENCIA

## APPLICATION FORM



TRADE FAIR:	
Exhibiting Firm:	
Contact:	Stand Number:
E-mail:	

Please complete the following form if the person responsible for payment is different to exhibitor.

### BILLING INFORMATION

Please fill-in the following billing information that will be used in all the invoices issued by Feria Valencia:

Billing address: .....	
Street/PO box: .....	
Postcode/town: .....	
Contact:.....	E-mail: .....
Phone: .....	Fax: .....
VAT registration n°. : .....	

Please indicate the services for which the person responsible wishes to make payment:

- |   |   |
|---|---|
| <input type="checkbox"/> <b>Insurances</b>                        | <input type="checkbox"/> <b>Electrical Accessories</b>      |
| <input type="checkbox"/> <b>Electric Supply</b>                   | <input type="checkbox"/> <b>Hostess</b>                     |
| <input type="checkbox"/> <b>Structures and Rigging</b>            | <input type="checkbox"/> <b>Auxiliary Personnel</b>         |
| <input type="checkbox"/> <b>Furniture and Accessories</b>         | <input type="checkbox"/> <b>Audiovisuals</b>                |
| <input type="checkbox"/> <b>Broadband and Internet Connection</b> | <input type="checkbox"/> <b>Computers</b>                   |
| <input type="checkbox"/> <b>Carpeting</b>                         | <input type="checkbox"/> <b>Floral Decoration</b>           |
| <input type="checkbox"/> <b>Wooden Platform</b>                   | <input type="checkbox"/> <b>Coffee and Complements</b>      |
| <input type="checkbox"/> <b>Meeting Rooms</b>                     | <input type="checkbox"/> <b>Electrical Appliances</b>       |
| <input type="checkbox"/> <b>Parking</b>                           | <input type="checkbox"/> <b>Mannequin and Racks</b>         |
| <input type="checkbox"/> <b>Water</b>                             | <input type="checkbox"/> <b>Photography and Video</b>       |
| <input type="checkbox"/> <b>Compressed Air</b>                    | <input type="checkbox"/> <b>Goods Delivery and Printing</b> |
| <input type="checkbox"/> <b>Press Services</b>                    | <input type="checkbox"/> <b>Catering Service</b>            |
| <input type="checkbox"/> <b>Telephone Line</b>                    | <input type="checkbox"/> <b>Vinyls and Giant Prints</b>     |
| <input type="checkbox"/> <b>Cranes and Goods Delivery</b>         | <input type="checkbox"/> <b>Waste Collection</b>            |
| <input type="checkbox"/> <b>Stand Design Decoration</b>           | <input type="checkbox"/> <b>Painting Service for Stands</b> |
| <input type="checkbox"/> <b>Hotels</b>                            |   |
| <input type="checkbox"/> <b>Cleaning Service</b>                  |   |

PLEASE SEND THIS FORM BY: [servicecenter@feriavalencia.com](mailto:servicecenter@feriavalencia.com) OR BY FAX: +34 902 747 345

Date, signature, and company stamp

## APPLICATION FORM



TRADE FAIR:	
Exhibiting Firm:	
Contact:	Stand Number:
E-mail:	

### FORMS OF PAYMENT

Feria Valencia offers the following forms of payment, up to 7 days before assembly begins:

1. **Bank Transfer** to one of the following account numbers:

Bank	Iban	Bank Code	Branch Code	CD	Account No.	Swift
SANTANDER	ES19	0049	1827	80	2110438817	BSCHEM
BANCAJA	ES02	2077	0489	18	3100107208	CVALESVXXX
B. VALENCIA	ES10	0093	0100	66	0001214928	VALEESVV
BBVA	ES84	0182	5941	41	0201505396	BBVAESMM
POPULAR ESPAÑOL	ES87	0075	0063	01	0600666404	POPUESMM

2. Make **cheques** payable to 'Feria Muestrario Internacional de Valencia' (in EUR, **TRADE FAIR NAME**).

3. **Credit Card** (please see the form 0C)

If less than 7 days before assembly, cash payment by bank transfer or credit card.

Please send payment confirmations to:

Treasury Office: Phone: +34 963 861 292 - Fax +34 963 861 291 - E.mail: [tesoreria@feriavalencia.com](mailto:tesoreria@feriavalencia.com)

For any questions, please contact:  
E-mail: [servicecenter@feriavalencia.com](mailto:servicecenter@feriavalencia.com) - Phone: +34 902 747 309

## APPLICATION FORM



TRADE FAIR:	
Exhibiting Firm:	
Contact:	Stand Number:
E-mail:	

### CREDIT CARD INFORMATION

Please complete the following information regarding the credit card that will be used to pay for contracted services if you choose to pay by credit card, or as security in the event that the contracted services have not been paid for at least three days before start of assembly.

(Please tick)  EUROCARD/MasterCard  VISA  Diners  AMERICAN EXPRESS

Card number: .....

Card verification number: ..... Expiry date: .....

Cardholder: .....

.....  
Place, date: ..... Legaly binding signature: .....

I authorise Feria Valencia to charge \_\_\_\_\_ (amount) on this credit corresponding to the services (TRADE FAIR NAME)

### NOTE:

Feria Valencia will charge the exhibitor's credit card for the sum of the contracted services if they have not been paid for at least three days before the start of assembly work at the Fair and, in any event, before the delivery of Exhibitor Passes.

Completion of this form is a prerequisite for the contracting and provision of any service requested.

PLEASE SEND THIS FORM BY: [servicecenter@feriavalencia.com](mailto:servicecenter@feriavalencia.com) OR BY FAX: +34 902 747 345

Date, signature, and company stamp

Date: Valencia, ..... / ..... / 201....

## APPLICATION FORM



TRADE FAIR:	
Exhibiting Firm:	
Contact:	Stand Number:
E-mail:	

As a precautionary measure for any incident that may occur during your participation at the fair, FERIA VALENCIA offers the possibility of contracting various insurance policies, of which INSURANCE AGAINST FIRE AND FLOODING is the only one OBLIGATORY REQUIRED.

To contract this service, it is necessary to fill in this form.

1. OBLIGATORY FIRE AND FLOOD DAMAGE INSURANCE    
 And demands also the insurance which, with a voluntary character, the Fair puts at its disposal for the following risks and amounts:

QUANTITY	TYPE OF MATERIAL	EUROS
<input type="text"/>	Contents of stand	<input type="text"/>
<input type="text"/>	Merchandise	<input type="text"/>
<input type="text"/>	Decoration and furniture	<input type="text"/>
<b>SUBTOTAL</b>		<input type="text"/>
Stand structure (not included in insurance against theft)		<input type="text"/>
<b>TOTAL</b>		<input type="text"/>

The abovementioned exhibiting firm DECLARES, for insurance coverage matters, under its responsibility the declared values. In case of not filling in the corresponding inventory, the following values per every 16 sq.m will be charged: Content: 2.400 euros - Stand: 450 euros

2. THEFT (Not pilferage) ..... YES  NO
3. GOODS TRANSPORT INCLUDING LOADING AND UNLOADING:
- Land ..... YES  NO
- Air ..... YES  NO
- Sea ..... YES  NO
4. BREAKAGE DURING THE EXHIBITION ..... YES  NO
5. CIVIL LIABILITY COVERING DAMAGES TO THIRD PARTIES ..... YES  NO

ANY APPLICATION RECEIVED WITH LESS THAN 4 WORKING DAYS BEFORE THE START OF SET UP, WILL IMPLY A 25% SURCHARGE ON THE TOTAL RATE. AVAILABILITY OF ALL REFERENCES IS NOT GUARANTEED.

**DEADLINE FOR SENDING THIS FORM: 4 WORKING DAYS BEFORE SET-UP.**  
**PLEASE SEND THIS FORM BY E-MAIL OR FAX: [servicecenter@feriavalencia.com](mailto:servicecenter@feriavalencia.com) +34 902 747 345**

Date, signature, and company stamp

## RATES AND CONDITIONS

## Rates (VAT not included)

Compulsory fire insurance and flood damage (*) (**)	3‰
Voluntary insurance against theft (not pilferage) (*) (**)	3‰
Voluntary goods transport insurance including loading and unloading (land, air, sea)	4‰ - Europe 6‰ - Rest of the world
Voluntary insurance of breakage during the Fair	5‰
Voluntary insurance of civil liability (cover 300.506,05 euros)	55 euros

(\*) In the case of ANTIQUE and the JELLEWERY AND WATCHMAKING FAIR it will be 7‰  
(\*\*) In the case of the AUTOMOBILE TRADE FAIR it will be 1‰

## 1. Fire and flood damage.

The Fair offers a general insurance policy against fire and damage by flooding, covering all merchandise and the structure of the stands of exhibitors, who are obliged to declare their full value and pay the corresponding insurance premium.

## 2. Theft (not pilferage).

Voluntary insurance against theft does not include pilferage. During the opening hours of the fair, and during the periods set aside for setting up and dismantling, the exhibitor is directly responsible for the security of goods on exhibit in its stand.

## 3. Good transport including loading and unloading.

This policy only covers breakage and damage of goods from the moment they leave from their point of origin until their arrival at the Trade Fair. Included under the coverage is all handling of goods during loading, transport and unloading at the exhibitor's stand by personnel authorized to perform such activities within the Trade Fair halls.

## 4. Breakages during the Fair.

This policy covers risks of breakage that goods may suffer during the time they are being exhibited on the stand, including unpacking and packaging operations on the premises for subsequent display or removal goods, whoever the person or people causing the damage may be. This policy is therefore much wider in scope and coverage than the policy described in point 3.

## 5. Civil Liability.

To avoid the application The Civil liability policy covers damages with respect to third parties occurring as a result of any goods or machines on display, independently of obligation incurred by exhibitors of adopting all such safety and protection measures as required by current legislation. There is deductible coverage per claim of 150,25 euros.

## 6. Proportional Rule.

To avoid the application of the proportional rule, exhibitors are required to state the total value of all exhibited goods, including stand decoration and installations, when taking out Compulsory Fire and flooding as well as the Voluntary Theft Insurance policies. In the event of not filling out the corresponding inventory, the following values will be fixed for each 16m<sup>2</sup> module: Content: 2,400 euros - Stands: 450 euros.

## 7. Validity of Policies.

Insurances policies only provide coverage during the officially stipulated periods for setting-up, the fair itself, and subsequent dismantling. For this purpose, and in the exhibitor's own interest, we strongly recommend filling the form in and returning it by the given deadlines.

## 8. General Conditions.

In all cases, the general and specific conditions stipulated in the Trade Fair's policy with the Insurance Company will be applicable. In case there is any private fire and damage by flooding insurance agreements held by exhibitors certificate from your Insurance Company must be supplied expressly stating that it "renounces any right to reclaim against FERIA VALENCIA". In any case, "loss of profit" is not included.

Certificate and documentation must be sent to: [servicecenter@feriavalencia.com](mailto:servicecenter@feriavalencia.com) or Fax: +34 902 747 345

## 9. VAT.

Application current VAT.

## 10. EXAMPLE 1

Company ABC has 128 sq.m. How is calculated the obligatory insurance?

- Number of modules =  $128/16 = 8$
- For each module of 16 sq.m, the company has to pay 3‰ of the content (2.400€) and the stand (450€)
- $2.400€ + 450€ = 2.850€ \times 8 \text{ modules} = 22.800€$
- $22.800€ \times 3‰ = 68,40€$  is the amount of the insurance.

## EXAMPLE 2

Company ABC declares goods for a value of 30.000€. How is calculated the obligatory insurance?

- $30.000€ \times 3‰ = 90,00€$  is the amount of the insurance.

## APPLICATION FORM



TRADE FAIR:	
Exhibiting Firm:	
Contact:	Stand Number:
E-mail:	

The present document is an application form for electricity supply in Feria Valencia, mainly for lighting.

The exhibitor must request, through the present document, the power and circuit breaker panel boards required during the fair. Both services are supplied by Feria Valencia for all stands.

Charges for circuit breaker panel boards and 24 hour services are according to the power requested (both are charged to the assembling company or the exhibitor):

**RATES** (VAT not included)

CIRCUIT BREAKERS-DIFFERENTIAL (CONTRACT REQUIRED)	UNIT COST	UNITS
Service entrance, single-phase 3kW general circuit breaker panel board (230 V, up to 16 amps) and installation certificate.	35,00 €	
Service entrance, three-phase 9kW general circuit breaker panel board (400 V, up to 16 amps) and installation certificate.	55,00 €	
Service entrance, three-phase 12kW general circuit breaker panel board (400 V, up to 25 amps) and installation certificate.	76,00 €	
Service entrance, three-phase 18kW general circuit breaker panel board (400 V, up to 32 amps) and installation certificate.	100,00 €	
Service entrance, three-phase 36kW general circuit breaker panel board (400 V, up to 63 amps) and installation certificate.	300,00 €	

**NOTE:** The three-phase general circuit breaker panel boards have 3P+N+E female CETAC sockets for the connection of the necessary distribution panel boards, which may be rented.

PERMANENT 24 HOUR POWER SUPPLY	UNIT COST	UNITS
24 hour electricity service up to 2000 watts (connection, protection and consumption). Only available for perishable goods at the exhibition.	165,00 €	
OPTIONAL DISTRIBUTION PANEL BOARDS	UNIT COST	UNITS
Three-phase 9kW distribution panel board (400V, up to 16 amps). Includes three, 16 amps magnetothermal circuit breakers for three 2P+E female CETAC sockets.	34,00 €	
Three-phase 12kW distribution panel board (400V, up to 25 amps). Includes six, 16 amps magnetothermal circuit breakers for three 2P+E female CETAC sockets.	45,00 €	
Three-phase 18kW distribution panel board (400V, up to 32 amps). Includes six, 16 amps magnetothermal circuit breakers for six 2P+E female CETAC sockets.	82,00 €	
ADDITIONAL CETAC SOCKETS	UNIT COST	UNITS
10/16 Amp 2P + T	3,50 €	
32-amp tetra polar plug	9,00 €	

Charges for electricity consumption will be charged to the exhibitor, according to the total power set up, which will be the sum of the power rating in the general circuit breaker panel boards required:

**FAIR DURATION (DAYS) / PRICE OF KW POWER SET UP IN GENERAL CIRCUIT BREAKER PANEL BOARDS (EUROS)**

1 day..... 10,20 €      2 days..... 16,61 €      3 days..... 20,53 €      4 days..... 23,52 €  
 5 days..... 29,61 €      6-7 days..... 31,13 €      8-9 days..... 34,86 €

The closing date for contracting these services is one month prior to the start of the fair. Feria Valencia reserves the right to reject any applications received after the said date.

**ALL APPLICATIONS RECEIVED FOUR OR LESS WORKING DAYS BEFORE THE START OF THE ASSEMBLY OF THE STANDS WILL BE CHARGED AN EXTRA 25% OF THE ORIGINAL PRICE (WHICH INCLUDES BOTH THE PANEL BOARDS AND THE CONSUMPTION), AND AVAILABILITY IS NOT GUARANTEED.**

**DEADLINE FOR SENDING THIS FORM: 1 MONTH BEFORE SET-UP.  
 PLEASE SEND THIS FORM BY E-MAIL: [servicecenter@feriavalencia.com](mailto:servicecenter@feriavalencia.com) OR FAX: +34 902 747 345**

Date, signature, and company stamp

**IMPORTANT:**

In order for the correct setting up of the panel boards, a plan of their location (with the limits given in centimetres) must be sent a month before the start of the exhibition to the following fax number: +34 902 747 345 or this email: [servicecenter@feriavalencia.com](mailto:servicecenter@feriavalencia.com). On the plan, the walls of the stand must be labelled with "neighbour" or "corridor" so that the plan can be correctly read. Please note that the service entrance is normally done via outlet boxes found on the floor and so the outlet boxes or panel boards used for the stand must be accessible at all times and must not be covered by any platforms or other surfaces which cannot be easily and immediately removed.

**SERVICE CONDITIONS:**

- In case of cancellation of a service one month prior to the start of an exhibition, 25% of the corresponding charge must be paid.
- Any change or cancellation made to a service which has already been contracted, and which has already been rendered or set up, must be paid entirely and a new charge for the new service contracted will apply.
- The service entrance and general circuit breaker panel boards, according to the application sent, are included.
- The electrical certification of the stand emitted by the contracted assembling company is included.
- The service is a rental service and so any damages, loss or anomaly in the equipment will always be charged to the assembling company.
- The electricity supply for the stand other than that of the general circuit breaker panel board is not included.
- The differential protection for all the general circuit breaker panel boards has a sensitivity of 30mA, as established by the Low Power Electromagnetic Regulations (R.E.B.T. in Spanish, Royal Decree 842/2002) and the Additional Technical Instructions (see legally binding regulations annex for the electricity supply in Feria Valencia).
- Each general circuit breaker panel board has a Schuko single-phase base, of up to 16 amps, for the assembly of the stand. The final electricity connection to the stands will start 4 days before the start of the fair, provided that the electricity supply for the stand has been set up and that the certification is positive, according to the R.E.B.T. regulations, the Additional Technical Instructions and the Feria Valencia regulations.
- The 9kW, three-phase general circuit breaker panel boards (up to 16 amps), 12kW (up to 25 amps), 18kW (up to 32 amps) and 36kW (up to 63kW) have 3P+N+E female CETAC sockets for the connection of the required distribution panel boards, and can also be rented (up to 32 amps).

**Notes:**

The power consumption rates are likely to upgrade/modification.  
 Electricity and drive circuit consumption will be charged according to the POWER of the general circuit breaker panel boards installed.  
 Connection of stands to electrical supply will begin 4 days before the opening of the fair.  
 The rates indicated are subject.  
 The supply of power is a subcontracted service and FERIA VALENCIA cannot be responsible for power failures due to external circumstances

**COMPULSORY MINIMUM REQUIREMENTS FOR STAND SUPPLY CONNECTION BASED ON SPANISH LEGISLATION**

All electrical installations must be made with 1Kv. Conductor or in tubing, free from halogens and with reduced opacity.

**CONDUCTORS**

All electrical installations shall be made using electrical conductors rated at 1KV. (1000 V); mailing this 300, 500 and 750 V. Conductors may be used provided that they are enclosed within a protective tube ITC- BT 34, 6-2, 6-3, ITC- BT- 20, 2.2-1 and 2.2-2, ITC- BT-28.4. Conductors shall conform to the Spanish Standard UNE 21123-4 or 5, equivalent standard (ICE-502)  
 The minimum diameter of branch lines (for lighting and sockets) shall be 2.5mm, protected with heads with a maximum of 16 A. Joints and branches shall be protected using boxes.

**PROTECTION**

All installations shall be protected using a general 30 mA. differential. The chassis of all machinery and electrical equipment must be earthed. A general magnetothermal device rated in accordance with line intensity and general power consumption (conforming to international standards) must be used. Each branch line shall be protected by a magnetothermal device with a maximum of 16 A. and a minimum circuit-breaking capacity of 6 KA. (although 10 KA. is recommendable) (ITC-BT 34 3.1 and 3.3); failing this, ceramic cartridge fuses may be used with a maximum of 16 A., type (gl). (ITC-BT-022 1-1 a&b). Whatever the distribution plans used, the protection of installations for electrical equipment accessible to the general public must be equipped with devices with a maximum residual differential current of 30mA.

**POWER POINT AND SOKETS**

All sockets will be earthed. The sockets installed in the ground will have appropriate protection against water leakages and will be installed at a distance of over one metre from any water outlet.

**MOTORS**

All motors with power exceeding 0.75 kilowatts must be equipped with a limited-intensity starting system, as established by current regulations (ITC-BT- 47-6).

**LIGHTING**

Lamps located less than 2.5 metres from the ground, or in places accessible to people, must be strongly fixed and located in such a way that they are not a risk for people and there is no risk of any materials setting on fire.

Any lighting which reaches high temperatures must be located far enough from any flammable materials.

**EARTHED CONNECTIONS**

The metallic structure of the stands must be earthed.

**NEON SIGNS**

Individual magnetothermal circuit breakers for each step-up transformer installed will be available.

Signs with their lower end at a distance less than 2.5 metres from the ground must be covered with an adequate dielectric cover. Signs which are located higher than this must have all voltage areas insulated.

**ELECTRICAL SYSTEM**

The electricity supply must be a low power supply and must be set-up by a qualified installation company. Individuals or legal entities who wish to carry out such activities in Spain must submit a declaration with the requirements established by law to the corresponding body of the Autonomous Community in which they wish to settle. The corresponding body of the Autonomous Community will assign a company identification number. Once the electrical system has been set up, a qualified installation company will check the installation and will give the corresponding low voltage certificate (Certins page), a copy of which shall be given to the Electronic Services Department of Feria Valencia in order to connect the electricity supply.



## APPLICATION FORM



### NOTES:

Available to electrical installer at the FERIA VALENCIA Electrical Services Section is an abstract of the Low Voltage Electrotechnical Regulations BT and Regulation referring to high voltage lighting installations.

All electrical installations must be comply with the new standars (Real Decreto 842/2002 passed on 2 August 2002).

### OBSERVATIONS:

FERIA VALENCIA has fixed power points with a maximum of 50KW for lighting and 35KW for machinery. All services must use these power points. In the event of needing power supply for machinery requiring more than 35 KW in one single power point, the Technical Services will indicate the exact point where it can be connected, with the applicant assuming the costs of supply and surge protector. Power points for lighting have a max of 18KW/ in a 5-pole 32A outlet. Exhibitors with lighting needing more power can fraction it and connect to the FERIA VALENCIA fixed power points. FERIA VALENCIA supplies a maximum electrical power of 3000W, single phase 230V.

All machines or device using electronic components which may be deprogrammed due to power cuts are compulsorily required to have UPS (Uninterrupted power supply) resides the necessary harmonic filters for disruptions and reactive power condensers, as regulated in the new ITC- BT-43 2.7 standards.

For power over 50kW in a single socket, and for each exhibitor, a project must be drawn-up by the contracted assembling company, and must be legalised in the PROP of Valencia's Regional Government (Generalitat Valenciana), and must be handed in at the Electronic Services Office of FERIA VALENCIA, together with the installation certificate. Certificates for the electrical connection delivered to the Electrical Services Department with less than four days before the opening the fair, will be subject to a minimum moratorium of eight hours for connection (prior validation that the electrical installation is correctly finalized).

## APPLICATION FORM



TRADE FAIR:	
Exhibiting Firm:	
Contact:	Stand Number:
E-mail:	

Person in Charge of Assembly:
Phone:

RIGGING POINTS WITH HOIST & SAFETY	UNITS
TOTAL WEIGHT OF ITEMS ON CEILING	
THERE IS HEAVY ITEM IN ANY POINT WITH WEIGHT	

DATE FOR THE RIGGING POINTS ASSEMBLY

## RATES (VAT not included)

RIGGING TAXES	PRICE / UNIT	ADMINISTRATIVE TAXES	PRICE / UNIT	RIGGING CERTIFICATE	PRICE / UNIT
1	210,20 €	1	22,00 €	FROM 1 to 10	30,80 €
2	180,20 €	2	22,00 €	FROM 11 to 30	28,60 €
3	170,20 €	3	22,00 €	FROM 31 to 50	25,30 €
4	165,20 €	4	22,00 €	MORE THAN 51	20,90 €
5	162,20 €	5	22,00 €		
6 o + 6	159,20 €	6 o + 6	22,00 €		

## ACCESORIES FOR SIMPLE RIGGING POINTS

DESCRIPTION	PRICE UNIT	QUANTITY	TOTAL
MOTOR HOIST:	125€		

## TERMS &amp; CONDITIONS

1. The amount includes to put the item and remove it.
2. The exhibitor or assembly company can be able to put their own rigging accesories after send the control quality and certificate of this items previusly to SGS company and Feria Valencia, install the single rigging point.

ANY APPLICATION RECEIVED WITH LESS THAN 4 WORKING DAYS BEFORE THE START OF SET UP, WILL IMPLY A 25% SURCHARGE ON THE TOTAL RATE. AVAILABILITY OF ALL REFERENCES IS NOT GUARANTEED.

DEADLINE FOR SENDING THIS FORM: 4 WORKING DAYS BEFORE SET-UP.  
PLEASE SEND THIS FORM BY E-MAIL OR FAX: servicecenter@feriavalencia.com +34 902 747 345

Date, signature, and company stamp



## APPLICATION FORM



TRADE FAIR:	
Exhibiting Firm:	
Contact:	Stand Number:
E-mail:	

Person in Charge of Assembly:
Phone:

**RATES** (VAT not included)

TYPE OF TRUSS	METERS	PRICE MT.	TOTAL
<input type="checkbox"/> SQUARE TRUSS OF 30 CM X 30 CM		27,00 €	
<input type="checkbox"/> TRIANGULAR TRUSS OF 25 CM X 25 CM		27,00 €	
<input type="checkbox"/> CIRCLE TRUSS/ PLEASE TYPE DIAMETER		request budget	

**WEIGHT AND HEAVY**1. TOTAL WEIGHT OF ITEMS ON TRUSS: 2. THERE IS HEAVY ITEM IN ANY POINT WITH WEIGHT: 

If there is a heavy weight in any point at B.2 blank, please include in your information the location of this heavy weight.

**TERMS & CONDITIONS**

- The amount of truss includes to assembly it and remove it.
- The customer becomes person in charge of the flaw caused to the items in rent.

TODAS LA SOLICITUDES RECIBIDAS CON 4 O MENOS DÍAS HÁBILES ANTES DEL INICIO DEL MONTAJE TENDRÁN UN RECARGO DEL 25% SOBRE EL PRECIO TOTAL. NO ESTARÁ GARANTIZADA LA DISPONIBILIDAD DE TODAS LAS REFERENCIAS

FECHA LÍMITE: 4 DÍAS HÁBILES ANTES DE LA FECHA DE INICIO DEL MONTAJE  
ENVIAR ESTE FORMULARIO A: centraldeservicios@feriavalencia.com O POR FAX: +34 902 747 345

Fecha, firma, nombre firmante y sello de la Empresa.





Ref.: 1SIL01  
Director Chair



Ref.: 3SIL Ref.: 4SIL  
Assisa Chair :  
black or maroon



Ref.: 7SIL  
Confy Chair



Ref.: 9SIL Ref.: 10SIL  
Natural Cubifia-N Chair  
Stained Cubifia-T Chair



Ref.: 12SIL  
Eyna Chair



Ref.: 19SIL  
Hami Chair



Ref.: 20SIL02  
Ref.: 20SIL03 Ref.: 20SIL01  
Pvc anatomical Chair:  
white, black or silver



Ref.: 21SIL  
Fibre frame Chair /  
White



Ref.: 24SIL  
Linus Chair



Ref.: 25SIL  
Vulcano Chair



Ref.: 26SIL  
Office Chair whit  
wheels



Ref.: 9TAB Ref.: 10TAB  
Cubic Stool :  
beech or walnut



Ref.: 11TAB03 Ref.: 11TAB01  
Pvc adjustable Stool:  
white, black or silver



Ref.: 15TAB  
Marte Stool /  
Wenge wood



Ref.: 22SIL  
Low Pvc Stool black



Ref.: 23SIL  
Low Wicker Stool /  
Oval form



70 x 90 x 90 cm.  
Ref.: 4MES  
Marte melamine Table /  
Round table



70 x 90 x 90 cm.  
Ref.: 20MES  
Marte chromed Table /  
Round glass top acid



75 x 130 x 71 cm.  
Ref.: 22MES  
Marte office Table /  
Rectangular glass top



48,5 x 55 x 55 cm.  
Ref.: 27MES  
Marte low Table /  
Round glass top acid



109,5 x 60 cm.  
Ref.: 28MES  
Marte high Table /  
Round glass top acid



55 x 55 x 485 cm.  
Ref.: 30MES  
Marte square Table /  
Square glass top acid



105 x 60 x 60 cm.  
Ref.: 24MES Ref.: 25MES  
Cubic Table:  
beech or walnut



Ref.: 26MES03 Ref.: 26MES01  
Pvc adjustable Table:  
white, black or silver



Ref.: 31MES  
Office Table /  
Melamine top



Ref.: MBUBBLE1  
Bubble Table /  
White polypropylene



73 x 55 x 44 cm.  
Ref.: 5ARM  
Aluminum Wardrobe -  
Beech 1 shelf



100 x 55 x 44 cm.  
Ref.: 6ARM  
Aluminum Wardrobe -  
Beech 2 shelves



55 x 42 x 46 cm.  
Ref.: 3CAJ  
Melamine Drawer  
Aluminum - Beech

# 12 Furniture and Complementary Accessories Rental

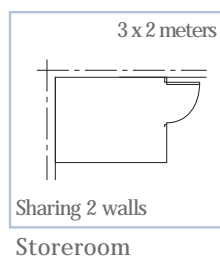
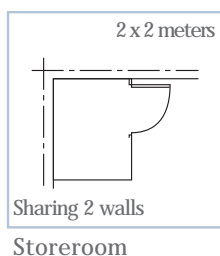
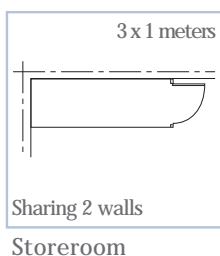
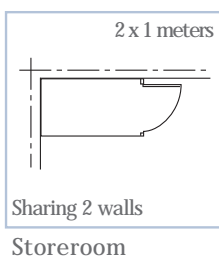
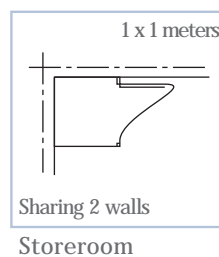
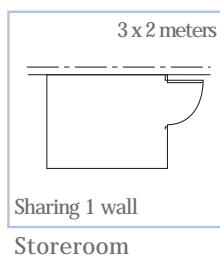
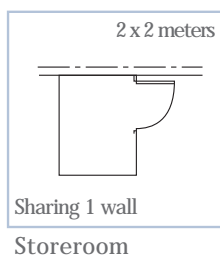
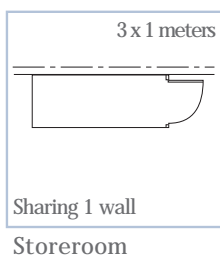
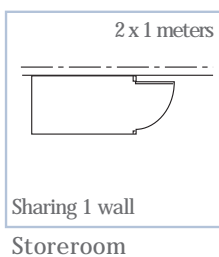
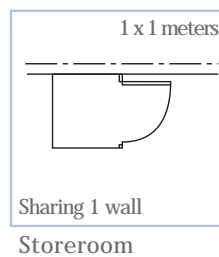
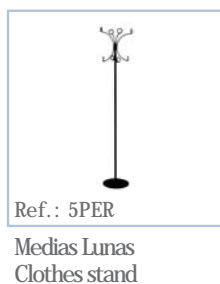
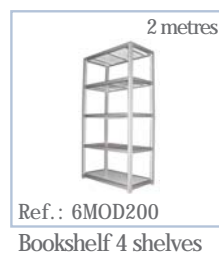
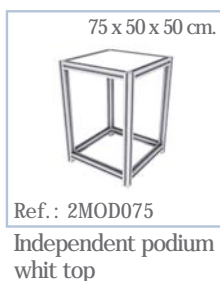
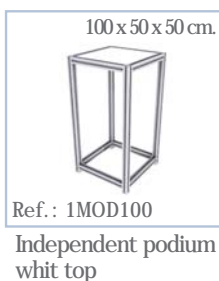

# Furniture and Complementary Accessories Rental 12A

## APPLICATION FORM



TRADE FAIR:	
Exhibiting Firm:	
Contact:	Stand Number:
E-mail:	

### PACKS

Ref.: PACK01	Ref.: PACK02	Ref.: PACK03	Ref.: PACK04	Ref.: PACK05	Ref.: PACK06
Ref.: PACK07	Ref.: PACK08	Ref.: PACK09	Ref.: PACK10	Ref.: PACK11	Ref.: PACK12

### TARIFAS (IVA no incluido)

DESCRIPTION	QUANTITY	EUROS / UNIT	TOTAL EUROS
<input type="checkbox"/> Ref.: PACK01 4 Director Chairs - Marte Table		72,07	
<input type="checkbox"/> Ref.: PACK02 4 Confy Chairs - Marte Table		105,75	
<input type="checkbox"/> Ref.: PACK03 4 Cubiña Chairs - Marte Table		157,42	
<input type="checkbox"/> Ref.: PACK04 4 Hami Chairs - Marte Table		87,87	
<input type="checkbox"/> Ref.: PACK05 3 Cubiña Chairs - Marte Office Table - Drawer		142,15	
<input type="checkbox"/> Ref.: PACK06 3 Eyna Chairs - Marte Office Table - Drawer		186,21	
<input type="checkbox"/> Ref.: PACK07 Cubic Stool - Counter		100,93	
<input type="checkbox"/> Ref.: PACK08 Cubic Stool - Showcase Counter		137,51	
<input type="checkbox"/> Ref.: PACK09 Cubic Stool - MC45 Counter		130,82	
<input type="checkbox"/> Ref.: PACK10_01 4 Pvc anatomical White Chairs - Marte Office Table		179,09	
<input type="checkbox"/> Ref.: PACK10_02 4 Pvc anatomical Black Chairs - Marte Office Table		179,09	
<input type="checkbox"/> Ref.: PACK10_03 4 Pvc anatomical Silver Chairs - Marte Office Table		179,09	
<input type="checkbox"/> Ref.: PACK11_01 3 Pvc anatomical Chairs - Adjustable Table / White		153,07	
<input type="checkbox"/> Ref.: PACK11_02 3 Pvc anatomical Chairs - Adjustable Table / Black		153,07	
<input type="checkbox"/> Ref.: PACK11_03 3 Pvc anatomical Chairs - Adjustable Table / Silver		153,07	
<input type="checkbox"/> Ref.: PACK12_01 3 Pvc adjustable Stools - Adjustable Table / White		167,88	
<input type="checkbox"/> Ref.: PACK12_02 3 Pvc adjustable Stools - Adjustable Table / Black		167,88	
<input type="checkbox"/> Ref.: PACK12_03 3 Pvc adjustable Stools - Adjustable Table / Silver		167,88	

ANY APPLICATION RECEIVED WITH LESS THAN 4 WORKING DAYS BEFORE THE START OF SET UP, WILL IMPLY A 25% SURCHARGE ON THE TOTAL RATE. AVAILABILITY OF ALL REFERENCES IS NOT GUARANTEED.

DEADLINE FOR SENDING THIS FORM: 4 WORKING DAYS BEFORE SET-UP.  
PLEASE SEND THIS FORM BY E-MAIL OR FAX: [servicecenter@feriavalencia.com](mailto:servicecenter@feriavalencia.com) +34 902 747 345

Date, signature, and company stamp

Date: Valencia, ..... / ..... / 201....

# Furniture and Complementary Accessories Rental 12B

## APPLICATION FORM



TRADE FAIR:	
Exhibiting Firm:	
Contact:	Stand Number:
E-mail:	

### CHAIRS / STOOLS

#### RATES (VAT not included)

DESCRIPTION	QUANTITY	EUROS / UNIT	TOTAL EUROS
<input type="checkbox"/> Ref.: 1SIL Director Chair / Black metallic - Linen		9,72	
<input type="checkbox"/> Ref.: 3SIL Assisa black Chair / Metallic - Pvc		21,65	
<input type="checkbox"/> Ref.: 4SIL Assisa maroon Chair / Metallic - Pvc		21,65	
<input type="checkbox"/> Ref.: 7SIL Confy Chair / Metallic - Blue textile		15,87	
<input type="checkbox"/> Ref.: 9SIL Cubiña-N Chair / Natural wood		32,52	
<input type="checkbox"/> Ref.: 10SIL Cubiña-T Chair / Stained wood		32,52	
<input type="checkbox"/> Ref.: 12SIL Eyna Chair / Light gray polypropylene		42,55	
<input type="checkbox"/> Ref.: 19SIL Hami Chair / Gray metal folding chair		13,20	
<input type="checkbox"/> Ref.: 20SIL01 Pvc anatomical Chair/ White		40,25	
<input type="checkbox"/> Ref.: 20SIL02 Pvc anatomical Chair / Black		40,25	
<input type="checkbox"/> Ref.: 20SIL03 Pvc anatomical Chair/ Silver		40,25	
<input type="checkbox"/> Ref.: 21SIL Fibre frame Chair/ White - Metallic legs		51,75	
<input type="checkbox"/> Ref.: 24SIL Linus Chair / White - Pvc		17,25	
<input type="checkbox"/> Ref.: 25SIL Vulcano Chair		17,25	
<input type="checkbox"/> Ref.: 26SIL Office Chair with wheels		49,80	
<input type="checkbox"/> Ref.: 9TAB Cubic Walnut Stool / Metallic		35,36	
<input type="checkbox"/> Ref.: 10TAB Cubic Beech Stool / Metallic		35,36	
<input type="checkbox"/> Ref.: 11TAB01 Pvc Stool adjustable / White		46,00	
<input type="checkbox"/> Ref.: 11TAB02 Pvc adjustable Stool / Black		46,00	
<input type="checkbox"/> Ref.: 11TAB03 Pvc adjustable Stool / Silver		46,00	
<input type="checkbox"/> Ref.: 15TAB Marte Stool / Wenge wood seat-Chrome		35,35	
<input type="checkbox"/> Ref.: 22SIL Low Pvc Stool / Black		17,25	
<input type="checkbox"/> Ref.: 23SIL Low Wicker Stool / Oval form		13,80	

ANY APPLICATION RECEIVED WITH LESS THAN 4 WORKING DAYS BEFORE THE START OF SET UP, WILL IMPLY A 25% SURCHARGE ON THE TOTAL RATE. AVAILABILITY OF ALL REFERENCES IS NOT GUARANTEED.

DEADLINE FOR SENDING THIS FORM: 4 WORKING DAYS BEFORE SET-UP.  
PLEASE SEND THIS FORM BY E-MAIL OR FAX: [servicecenter@feriavalencia.com](mailto:servicecenter@feriavalencia.com) +34 902 747 345

Date, signature, and company stamp

Date: Valencia, ..... / ..... / 201....

# Furniture and Complementary Accessories Rental 12C

## APPLICATION FORM



TRADE FAIR:	
Exhibiting Firm:	
Contact:	Stand Number:
E-mail:	

### TABLES

RATES (VAT not included)

DESCRIPTION	QUANTITY	EUROS / UNIT	TOTAL EUROS
<input type="checkbox"/> Ref.: 4MES Marte melamine Table / Round table		30,46	
<input type="checkbox"/> Ref.: 20MES Marte chromed Table / Glass top acid		44,85	
<input type="checkbox"/> Ref.: 22MES Marte office Table / Rectangular glass top		47,44	
<input type="checkbox"/> Ref.: 27MES Marte low Table / Round glass top acid		30,62	
<input type="checkbox"/> Ref.: 28MES Marte high Table / Round glass top acid		49,34	
<input type="checkbox"/> Ref.: 30MES Marte square Table / Square glass top		34,16	
<input type="checkbox"/> Ref.: 24MES Cubic Beech Table / Hight metal table		44,28	
<input type="checkbox"/> Ref.: 25MES Cubic Walnut Table / Hight metal table		44,28	
<input type="checkbox"/> Ref.: 26MES01 Pvc Table, adjustable height / White		57,50	
<input type="checkbox"/> Ref.: 26MES02 Pvc Table, adjustable height / Black		57,50	
<input type="checkbox"/> Ref.: 26MES03 Pvc Table, adjustable height / Silver		57,50	
<input type="checkbox"/> Ref.: 31MES Office Table / Melamine Top		34,50	
<input type="checkbox"/> Ref.: MBUBBLE1 Bubble Table / White polypropylene		30,12	
<input type="checkbox"/> Ref.: 5ARM Aluminum Wardrobe / Beech 1 shelves		33,64	
<input type="checkbox"/> Ref.: 6ARM Aluminum Wardrobe / Beech 2 shelves		44,25	
<input type="checkbox"/> Ref.: 3CAJ Melamine Drawer Aluminum - Beech		17,77	

### PODIUMS / COUNTERS

RATES (VAT not included)

DESCRIPTION	QUANTITY	EUROS / UNIT	TOTAL EUROS
<input type="checkbox"/> Ref.: 1MOD100 Independent podium with top		35,42	
<input type="checkbox"/> Ref.: 2MOD075 Independent podium with top		31,36	
<input type="checkbox"/> Ref.: 3MOD050 Independent podium with top		26,28	
<input type="checkbox"/> Ref.: 4MOD025 Independent podium with top		20,53	
<input type="checkbox"/> Ref.: 6MOD200 Bookshelf 2 metres / 4 Shelves		83,39	
<input type="checkbox"/> Ref.: 1MOSTRAD Straight Aluminum Counter-Melamine		76,76	
<input type="checkbox"/> Ref.: 2MOSTRAD Showcase Counter		107,64	
<input type="checkbox"/> Ref.: MOSMC45 Counter in MC-45		116,60	

ANY APPLICATION RECEIVED WITH LESS THAN 4 WORKING DAYS BEFORE THE START OF SET UP, WILL IMPLY A 25% SURCHARGE ON THE TOTAL RATE. AVAILABILITY OF ALL REFERENCES IS NOT GUARANTEED.

DEADLINE FOR SENDING THIS FORM: 4 WORKING DAYS BEFORE SET-UP.  
PLEASE SEND THIS FORM BY E-MAIL OR FAX: [servicecenter@feriavalencia.com](mailto:servicecenter@feriavalencia.com) +34 902 747 345

Date, signature, and company stamp

Date: Valencia, ..... / ..... / 201....

# Furniture and Complementary Accessories Rental 12D

## APPLICATION FORM



TRADE FAIR:	
Exhibiting Firm:	
Contact:	Stand Number:
E-mail:	

### SOFAS / COUCHES / PUFFS

RATES (VAT not included)

DESCRIPTION	QUANTITY	EUROS / UNIT	TOTAL EUROS
<input type="checkbox"/> Ref.: 2SOFA01 Sofa 2 seats and chromed arms/Cream		212,90	
<input type="checkbox"/> Ref.: 2SOFA02 Sofa 2 seats and chromed arms/Black		212,90	
<input type="checkbox"/> Ref.: 2SOFA03 Sofa 2 seats and chromed arms/Red		212,90	
<input type="checkbox"/> Ref.: 3SON Bubble Couch / 1 Seat white polyurethane		80,50	
<input type="checkbox"/> Ref.: 4SON01 Couch 1 seat and chromed arms/Cream		161,03	
<input type="checkbox"/> Ref.: 4SON02 Couch 1 seat and chromed arms/Black		161,03	
<input type="checkbox"/> Ref.: 4SON03 Couch 1 seat and chromed arms/Red		161,03	
<input type="checkbox"/> Ref.: 1PUFF01 Cream Puff 50x55 cms.		72,58	
<input type="checkbox"/> Ref.: 1PUFF02 Black Puff 50x55 cms.		72,58	

### ACCESSORIES

RATES (VAT not included)

DESCRIPTION	QUANTITY	EUROS / UNIT	TOTAL EUROS
<input type="checkbox"/> Ref.: LID005 PVC Canvas S/Digital printing		34,50	
<input type="checkbox"/> Ref.: LMP003 Microperforated Canvas digital printing		34,50	
<input type="checkbox"/> Ref.: LOGOD100 Company logo in digital printing (1 linear metre)		47,84	
<input type="checkbox"/> Ref.: LOGOV100 Company logo vinyl ( 1 linear metre)		47,84	
<input type="checkbox"/> Ref.: 5PER Medias Lunas Clothes stand		33,64	
<input type="checkbox"/> Ref.: 1PAP Plastic wastepaper basket		5,78	

ANY APPLICATION RECEIVED WITH LESS THAN 4 WORKING DAYS BEFORE THE START OF SET UP, WILL IMPLY A 25% SURCHARGE ON THE TOTAL RATE. AVAILABILITY OF ALL REFERENCES IS NOT GUARANTEED.

DEADLINE FOR SENDING THIS FORM: 4 WORKING DAYS BEFORE SET-UP.  
PLEASE SEND THIS FORM BY E-MAIL OR FAX: [servicecenter@feriavalencia.com](mailto:servicecenter@feriavalencia.com) +34 902 747 345

Date, signature, and company stamp

Date: Valencia, ..... / ..... / 201....

# Furniture and Complementary Accessories Rental 12E

## APPLICATION FORM



TRADE FAIR:	
Exhibiting Firm:	
Contact:	Stand Number:
E-mail:	

### STOREROOMS

RATES (VAT not included)

DESCRIPTION	QUANTITY	EUROS / UNIT	TOTAL EUROS
<b>WITHOUT SCHELL-SCHEME STAND</b>			
<input type="checkbox"/> Ref.: ALMA1M01 Painted chipboard Storeroom/Sharing 1 wall 1x1		284,80	
<input type="checkbox"/> Ref.: ALMA1M02 Painted chipboard Storeroom/Sharing 1 wall 2x1		364,34	
<input type="checkbox"/> Ref.: ALMA1M03 Painted chipboard Storeroom/Sharing 1 wall 3x1		443,89	
<input type="checkbox"/> Ref.: ALMA1M04 Painted chipboard Storeroom/Sharing 1 wall 2x2		523,43	
<input type="checkbox"/> Ref.: ALMA1M05 Painted chipboard Storeroom/Sharing 1 wall 3x2		682,51	
<input type="checkbox"/> Ref.: ALMA2M01 Painted chipboard Storeroom/Sharing 2 walls 1x1		205,26	
<input type="checkbox"/> Ref.: ALMA2M02 Painted chipboard Storeroom/Sharing 2 walls 2x1		276,17	
<input type="checkbox"/> Ref.: ALMA2M03 Painted chipboard Storeroom/Sharing 2 walls 3x1		364,34	
<input type="checkbox"/> Ref.: ALMA2M04 Painted chipboard Storeroom/Sharing 2 walls 2x2		364,34	
<input type="checkbox"/> Ref.: ALMA2M05 Painted chipboard Storeroom/Sharing 2 walls 3x2		443,89	
<b>WITH SCHELL-SCHEME STAND</b>			
<input type="checkbox"/> Ref.: ALMC1M01 MC-10 Storeroom Sharing 1 wall 1x1		133,08	
<input type="checkbox"/> Ref.: ALMC1M02 MC-10 Storeroom Sharing 1 wall 2x1		173,61	
<input type="checkbox"/> Ref.: ALMC1M03 MC-10 Storeroom Sharing 1 wall 3x1		214,16	
<input type="checkbox"/> Ref.: ALMC1M04 MC-10 Storeroom Sharing 1 wall 2x2		254,70	
<input type="checkbox"/> Ref.: ALMC1M05 MC-10 Storeroom Sharing 1 wall 3x2		295,25	
<input type="checkbox"/> Ref.: ALMC2M01 MC-10 Storeroom Sharing 2 walls 1x1		92,53	
<input type="checkbox"/> Ref.: ALMC2M02 MC-10 Storeroom Sharing 2 walls 2x1		133,08	
<input type="checkbox"/> Ref.: ALMC2M03 MC-10 Storeroom Sharing 2 walls 3x1		173,61	
<input type="checkbox"/> Ref.: ALMC2M04 MC-10 Storeroom Sharing 2 walls 2x2		173,61	
<input type="checkbox"/> Ref.: ALMC2M05 MC-10 Storeroom Sharing 2 walls 3x2		214,16	
<input type="checkbox"/> Ref.: ALOC1M01 Octogonal Storeroom Sharing 1 wall 1x1		114,36	
<input type="checkbox"/> Ref.: ALOC1M02 Octogonal Storeroom Sharing 1 wall 2x1		145,55	
<input type="checkbox"/> Ref.: ALOC1M03 Octogonal Storeroom Sharing 1 wall 3x1		176,73	
<input type="checkbox"/> Ref.: ALOC1M04 Octogonal Storeroom Sharing 1 wall 2x2		207,92	
<input type="checkbox"/> Ref.: ALOC1M05 Octogonal Storeroom Sharing 1 wall 3x2		239,11	
<input type="checkbox"/> Ref.: ALOC2M01 Octogonal Storeroom Sharing 2 walls 1x1		83,17	
<input type="checkbox"/> Ref.: ALOC2M02 Octogonal Storeroom Sharing 2 walls 2x1		114,36	
<input type="checkbox"/> Ref.: ALOC2M03 Octogonal Storeroom Sharing 2 walls 3x1		145,55	
<input type="checkbox"/> Ref.: ALOC2M04 Octogonal Storeroom Sharing 2 walls 2x2		145,55	
<input type="checkbox"/> Ref.: ALOC2M05 Octogonal Storeroom Sharing 2 walls 3x2		176,73	

ANY APPLICATION RECEIVED WITH LESS THAN 4 WORKING DAYS BEFORE THE START OF SET UP, WILL IMPLY A 25% SURCHARGE ON THE TOTAL RATE. AVAILABILITY OF ALL REFERENCES IS NOT GUARANTEED.

DEADLINE FOR SENDING THIS FORM: 4 WORKING DAYS BEFORE SET-UP.  
PLEASE SEND THIS FORM BY E-MAIL OR FAX: servicecenter@feriavalencia.com +34 902 747 345

Date, signature, and company stamp

Date: Valencia, ..... / ..... / 201....



## APPLICATION FORM



TRADE FAIR:	
Exhibiting Firm:	
Contact:	Stand Number:
E-mail:	

Lines required (whole event):

- 512 kbps  ..... lines required  
 1024 kbps  ..... lines required  
 1984 kbps  ..... lines required

- Public Address  ..... lines  
 Cable connection  ..... lines  
 Other services

You can also contract on a daily basis. Please let us know the kind of the line, number of lines, number of days and start date:.....

1. **Standard broadband service:** Internet Connection Service with 3 possible speeds: 512 kbps, 1.024 kbps o 1.984 kbps. This connection enables standard internet services like browsing, e-mail, VPN connections, etc. Connection is via Wi-Fi network, per individual computer and is no externally adressable.
2. **Special broadband services:** Public IP address, Cable connection, others.  
*Additional services: please contact Technical Support Dept. for personalized estimate.*

**RATES** (VAT not included)

	512kbps	1024 kbps	1984 kbps
1 line for whole event	90 €	180 €	270 €
5 lines for whole event	240 €	480 €	720 €
1 line / day	30 €	60 €	90 €
5 lines /day(pack)	80 €	160 €	240 €

Public IP Address:	300 € / event
Cable connection:	300 € / event

Other special services: Need to be rated separately. Email: [soporte@feriavalencia.com](mailto:soporte@feriavalencia.com) - Phone: +34 902 747 342

ANY APPLICATION RECEIVED WITH LESS THAN 4 WORKING DAYS BEFORE THE START OF SET UP, WILL IMPLY A 25% SURCHARGE ON THE TOTAL RATE. AVAILABILITY OF ALL REFERENCES IS NOT GUARANTEED.

**DEADLINE FOR SENDING THIS FORM: 4 WORKING DAYS BEFORE SET-UP.**  
**PLEASE SEND THIS FORM BY E-MAIL OR FAX: [servicecenter@feriavalencia.com](mailto:servicecenter@feriavalencia.com) +34 902 747 345**

Date, signature, and company stamp

**REQUIREMENTS:**

1. Computer with 10/100 Base - T/Tx Ethernet network card, CD-Rom and one available USB port or wireless adaptor 802.11 b/g. Windows XP SP2 minimum or Windows 2000 sp4.
2. The customer's computer should have a TCP/IP protocol configuration and use DHCP for automatic TCP/IP configuration and avail of a browser (Internet Explorer, Mozilla...).
3. The customer will have to avail of one or various sockets to meet its electrical requirements for each computer. Power supply is not included.
4. Since that the number of Internet connections is limited, this service should be applied for at least one month in advance. Any later application ring +34 / 902 747 342 to verify availability of lines.

**TECHNICAL SPECIFICATIONS:**

1. This is an Internet Connection Service with 3 possible speeds. The connection with the customer's computer is made generally via WI-FI, although FERIA VALENCIA reserves the right to supply the connection using a copper wire with RJ45 connector if the service characteristics so require.
2. The customer's computer should have a TCP/IP protocol configuration and use DHCP for automatic TCP/IP configuration. This service is provided only for one computer per contracted service.
3. The initial connection will be made by the customer itself with the assistance of the instructions provided, and the back-up technical support service on +34 / 902 747 342.
4. This connection includes no Antivirus, Firewall or Intrusion Detection Service. It is the customer's own responsibility to provide the necessary security systems, including antivirus and anti-intrusion. The customer commits itself to refrain from entering the FERIA VALENCIA internet systems or of other customers connected to the systems. Despite the security measures implemented by FERIA VALENCIA, and those taken by the customer, there still exists the possibility of some type of security incident, in which case FERIA VALENCIA does not accept responsibility for any possible consequences.
5. FERIA VALENCIA reserves the right to disconnect from the network any computer that may cause or is causing problems to the network as a whole.
6. If you wish to order additional services, please consult our Technical Support Dept. for specifications.

**CONNECTION:**

The details to configure the connection must be collected at the Treasury Office. If your computer does not have a wireless adaptor (802.11 b/g) you can order one by contacting our Technical Support Dept.

E-mail: [soporte@feriavalencia.com](mailto:soporte@feriavalencia.com) - Phone: +34 902 747 342

## APPLICATION FORM



TRADE FAIR:	
Exhibiting Firm:	
Contact:	Stand Number:
E-mail:	

Requests Carpeting

Requested area (m<sup>2</sup>)

Colour/s

You do not need to contract the carpet service if you have booked a shell scheme.

IF THE FLOOR IS NOT GOING TO BE ALL THE SAME COLOUR, A DRAWING MUST BE ATTACHED

### RATES (VAT not included)

- Single-colour carpet: 6 €/m<sup>2</sup>
- Colour combination: 7 €/m<sup>2</sup>

### LIST OF AVAILABLE COLOURS

- |            |               |                   |                  |
|------------|---------------|-------------------|------------------|
| · Sahara   | · Jasper Sand | · Anthracite Grey | · Turquoise Blue |
| · Mink     | · Light Green | · Black           | · Mid Brown      |
| · Gold     | · Leaf Green  | · White           | · Dark Brown     |
| · Whisky   | · Grass Green | · Air force Blue  | · Jasper Brown   |
| · Yellow   | · Dark Green  | · Lavender Blue   | · Violet         |
| · Sienna   | · Pearl Grey  | · Duchess Blue    | · Fuchsia        |
| · Red      | · Jasper Grey | · Navy Blue       | · Pink           |
| · Burgundy | · Dark Grey   | · Deep Blue       | · Bubblegum Pink |

### OTHER SERVICES AVAILABLE - REQUEST A CUSTOMISED QUOTE

- |                                      |                  |
|--------------------------------------|------------------|
| · Lawn-type carpet (Synthetic fibre) | · KNOTTED carpet |
| · Jute carpet (Natural fibre)        | · TUFTED carpet  |
| · Bamboo carpet (Natural fibre)      |                  |

ANY APPLICATION RECEIVED WITH LESS THAN 4 WORKING DAYS BEFORE THE START OF SET UP, WILL IMPLY A 25% SURCHARGE ON THE TOTAL RATE. AVAILABILITY OF ALL REFERENCES IS NOT GUARANTEED.

DEADLINE FOR SENDING THIS FORM: 4 WORKING DAYS BEFORE SET-UP.  
PLEASE SEND THIS FORM BY E-MAIL OR FAX: [servicecenter@feriavalencia.com](mailto:servicecenter@feriavalencia.com) +34 902 747 345

Date, signature, and company stamp

Date: Valencia, ..... / ..... / 201....

## APPLICATION FORM



TRADE FAIR:	
Exhibiting Firm:	
Contact:	Stand Number:
E-mail:	

Requests Wooden Platform

1. Chipboard

2. Double Chipboard

3. Melamine

Requested Area (m<sup>2</sup>)

IF THE PLATFORM DOES NOT COVER THE ENTIRE FLOOR AREA OF THE STAND AN ANNOTATED DRAWING MUST BE ATTACHED.

### RATES (VAT not included)

- Chipboard: 6,31 €/m<sup>2</sup>
- Double Chipboard: 11,95 €/m<sup>2</sup>
- White melamine: 18,80 €/m<sup>2</sup>

ANY APPLICATION RECEIVED WITH LESS THAN 4 WORKING DAYS BEFORE THE START OF SET UP, WILL IMPLY A 25% SURCHARGE ON THE TOTAL RATE. AVAILABILITY OF ALL REFERENCES IS NOT GUARANTEED.

**DEADLINE FOR SENDING THIS FORM: 4 WORKING DAYS BEFORE SET-UP.  
PLEASE SEND THIS FORM BY E-MAIL OR FAX: [servicecenter@feriavalencia.com](mailto:servicecenter@feriavalencia.com) +34 902 747 345**

Date, signature, and company stamp

Date: Valencia, ..... / ..... / 201.....

## APPLICATION FORM



TRADE FAIR:	
Exhibiting Firm:	
Contact:	Stand Number:
E-mail:	

To hire meeting rooms of the Exhibition Centre just tick the box above and a member of FERIA VALENCIA will contact your company. Rates indicated down here will apply 20% discount available for exhibitors on rates for hiring rooms during trade fairs.

### RATES (VAT not included)

MEETING ROOMS	SIZE (m <sup>2</sup> )	CAPACITY (seats)	RATES €/1 HOUR	RATES €/HALF DAY	RATES €/1 DAY
Alicante	70	20	135	365	620
Castellón	70	56	135	365	620
Valencia	105	45	135	365	620
Assembly Hall	500	300	345	1.120	2.110
Buyer's Club	15+17+15	12+8+8	58	175	280
Buyer's Club - (Consular Room)	56	45	120	365	565
Joaquín Rodrigo (4 Rooms)*	40	30*4	115	365	565
Joaquín Rodrigo - Big Room	135	130	225	845	1.370
Ausias March (3 Rooms)*	40	30*3	115	365	565
Ausias March (Big Rooms)	132	110	225	845	1.370
VIP Room Mall	852	140	165	640	1.065
Board Room	1.125	118	240	855	1.595
VIP Room Hall 8	330	54	165	640	1.065

#### \* Prices per room

FERIA VALENCIA also has its own Events Centre, a building designed especially to hold conferences, congresses, seminars or other events related with trade fairs. It is equipped with the best and latest services and is also available with an optional contiguous exhibition hall with 10.000m<sup>2</sup> allowing for the perfection combination of a congress and an exhibition.

More information on the Events Centre at: <http://centroeventos.feriavalencia.com>

ANY APPLICATION RECEIVED WITH LESS THAN 4 WORKING DAYS BEFORE THE START OF SET UP, WILL IMPLY A 25% SURCHARGE ON THE TOTAL RATE. AVAILABILITY OF ALL REFERENCES IS NOT GUARANTEED.

**DEADLINE FOR SENDING THIS FORM: 4 WORKING DAYS BEFORE SET-UP.  
PLEASE SEND THIS FORM BY E-MAIL OR FAX: [servicecenter@feriavalencia.com](mailto:servicecenter@feriavalencia.com) +34 902 747 345**

Date, signature, and company stamp

## ROOM EQUIPMENT AND FEATURES:

	Video projector	Loudspeaker	Voice and data	Control Cabin	DVD Player	Video-camera	LCD Screen	Simultaneous interpretation
Alicante	<input checked="" type="checkbox"/>	<input type="checkbox"/>	<input checked="" type="checkbox"/>	<input type="checkbox"/>	<input type="checkbox"/>	<input type="checkbox"/>	<input type="checkbox"/>	<input type="checkbox"/>
Castellón	2	<input checked="" type="checkbox"/>	<input checked="" type="checkbox"/>	<input type="checkbox"/>	<input type="checkbox"/>	<input type="checkbox"/>	<input type="checkbox"/>	<input type="checkbox"/>
Valencia	2	<input checked="" type="checkbox"/>	<input checked="" type="checkbox"/>	<input type="checkbox"/>	<input type="checkbox"/>	<input type="checkbox"/>	<input type="checkbox"/>	<input type="checkbox"/>
Assembly Hall	<input checked="" type="checkbox"/>	<input checked="" type="checkbox"/>	<input checked="" type="checkbox"/>	<input type="checkbox"/>	<input type="checkbox"/>	1	<input checked="" type="checkbox"/>	<input checked="" type="checkbox"/>
Buyer's Club (3 Rooms)	<input checked="" type="checkbox"/>	<input type="checkbox"/>	<input checked="" type="checkbox"/>	<input type="checkbox"/>	<input type="checkbox"/>	<input type="checkbox"/>	<input type="checkbox"/>	<input type="checkbox"/>
Buyer's Club Consular Room	<input checked="" type="checkbox"/>	<input checked="" type="checkbox"/>	<input checked="" type="checkbox"/>	<input type="checkbox"/>	<input type="checkbox"/>	<input type="checkbox"/>	<input type="checkbox"/>	<input type="checkbox"/>
Joaquín Rodrigo (4 Rooms)	<input checked="" type="checkbox"/>	<input checked="" type="checkbox"/>	<input checked="" type="checkbox"/>	<input type="checkbox"/>	<input type="checkbox"/>	<input type="checkbox"/>	<input type="checkbox"/>	<input type="checkbox"/>
Joaquín Rodrigo Big Room	2	<input checked="" type="checkbox"/>	<input checked="" type="checkbox"/>	<input type="checkbox"/>	<input type="checkbox"/>	<input type="checkbox"/>	<input type="checkbox"/>	<input type="checkbox"/>
Ausias March (3 Rooms)	<input checked="" type="checkbox"/>	<input checked="" type="checkbox"/>	<input checked="" type="checkbox"/>	<input type="checkbox"/>	<input type="checkbox"/>	<input type="checkbox"/>	<input type="checkbox"/>	<input type="checkbox"/>
Ausias March Big Room	2	<input checked="" type="checkbox"/>	<input checked="" type="checkbox"/>	<input type="checkbox"/>	<input type="checkbox"/>	<input type="checkbox"/>	<input type="checkbox"/>	<input type="checkbox"/>
VIP Room Mall	<input type="checkbox"/>	<input type="checkbox"/>	<input type="checkbox"/>	<input type="checkbox"/>	<input type="checkbox"/>	<input type="checkbox"/>	<input type="checkbox"/>	<input type="checkbox"/>
Board Room	<input checked="" type="checkbox"/>	<input type="checkbox"/>	<input type="checkbox"/>	<input type="checkbox"/>	<input type="checkbox"/>	<input type="checkbox"/>	<input type="checkbox"/>	<input type="checkbox"/>
VIP Room Hall 8	<input type="checkbox"/>	<input type="checkbox"/>	<input type="checkbox"/>	<input type="checkbox"/>	<input type="checkbox"/>	<input type="checkbox"/>	<input type="checkbox"/>	<input type="checkbox"/>

Events Centre	Video projector	Loudspeaker	Voice and data	Control Cabin	DVD Player	Video-camera	LCD Screen	Simultaneous interpretation
Meeting Room 4A	<input checked="" type="checkbox"/>	<input checked="" type="checkbox"/>	<input checked="" type="checkbox"/>	<input checked="" type="checkbox"/>	<input checked="" type="checkbox"/>	<input type="checkbox"/>	<input checked="" type="checkbox"/>	<input checked="" type="checkbox"/>
Meeting Room 4C	<input checked="" type="checkbox"/>	<input checked="" type="checkbox"/>	<input checked="" type="checkbox"/>	<input checked="" type="checkbox"/>	<input checked="" type="checkbox"/>	<input type="checkbox"/>	<input checked="" type="checkbox"/>	<input checked="" type="checkbox"/>
Meeting Room 4F	<input checked="" type="checkbox"/>	<input checked="" type="checkbox"/>	<input checked="" type="checkbox"/>	<input checked="" type="checkbox"/>	<input checked="" type="checkbox"/>	<input type="checkbox"/>	<input checked="" type="checkbox"/>	<input checked="" type="checkbox"/>
Meeting Room 4D	<input checked="" type="checkbox"/>	<input checked="" type="checkbox"/>	<input checked="" type="checkbox"/>	<input checked="" type="checkbox"/>	<input checked="" type="checkbox"/>	<input type="checkbox"/>	<input checked="" type="checkbox"/>	<input checked="" type="checkbox"/>
Auditorium 3A	2	<input checked="" type="checkbox"/>	<input checked="" type="checkbox"/>	<input checked="" type="checkbox"/>	<input checked="" type="checkbox"/>	2	<input checked="" type="checkbox"/>	<input checked="" type="checkbox"/>
Meeting Room 3F	<input checked="" type="checkbox"/>	<input checked="" type="checkbox"/>	<input checked="" type="checkbox"/>	<input checked="" type="checkbox"/>	<input checked="" type="checkbox"/>	<input type="checkbox"/>	<input checked="" type="checkbox"/>	<input checked="" type="checkbox"/>
Meeting Room 3G	<input checked="" type="checkbox"/>	<input checked="" type="checkbox"/>	<input checked="" type="checkbox"/>	<input checked="" type="checkbox"/>	<input checked="" type="checkbox"/>	<input type="checkbox"/>	<input checked="" type="checkbox"/>	<input checked="" type="checkbox"/>
Meeting Rooms, 3B, 3C, 3D	<input checked="" type="checkbox"/>	<input checked="" type="checkbox"/>	<input checked="" type="checkbox"/>	<input type="checkbox"/>	<input checked="" type="checkbox"/>	<input type="checkbox"/>	<input type="checkbox"/>	<input type="checkbox"/>
Meeting Room, 3E, 3H	<input type="checkbox"/>	<input checked="" type="checkbox"/>	<input checked="" type="checkbox"/>	<input type="checkbox"/>	<input type="checkbox"/>	<input type="checkbox"/>	<input type="checkbox"/>	<input type="checkbox"/>
Meeting Room 2D	<input type="checkbox"/>	<input checked="" type="checkbox"/>	<input checked="" type="checkbox"/>	<input type="checkbox"/>	<input type="checkbox"/>	<input type="checkbox"/>	<input type="checkbox"/>	<input type="checkbox"/>
Meeting Room 2E	<input checked="" type="checkbox"/>	<input checked="" type="checkbox"/>	<input checked="" type="checkbox"/>	<input type="checkbox"/>	<input checked="" type="checkbox"/>	<input type="checkbox"/>	<input checked="" type="checkbox"/>	<input type="checkbox"/>
Meeting Room 2F	<input checked="" type="checkbox"/>	<input checked="" type="checkbox"/>	<input checked="" type="checkbox"/>	<input type="checkbox"/>	<input checked="" type="checkbox"/>	<input type="checkbox"/>	<input checked="" type="checkbox"/>	<input type="checkbox"/>
Meeting Room 2G	<input checked="" type="checkbox"/>	<input checked="" type="checkbox"/>	<input checked="" type="checkbox"/>	<input type="checkbox"/>	<input checked="" type="checkbox"/>	<input type="checkbox"/>	<input checked="" type="checkbox"/>	<input type="checkbox"/>
Meeting Room 2H	<input checked="" type="checkbox"/>	<input checked="" type="checkbox"/>	<input checked="" type="checkbox"/>	<input type="checkbox"/>	<input checked="" type="checkbox"/>	<input type="checkbox"/>	<input checked="" type="checkbox"/>	<input type="checkbox"/>
Meeting Room 2I	<input checked="" type="checkbox"/>	<input type="checkbox"/>	<input checked="" type="checkbox"/>	<input type="checkbox"/>	<input checked="" type="checkbox"/>	<input type="checkbox"/>	<input checked="" type="checkbox"/>	<input type="checkbox"/>
Auditorium 1A	3	<input checked="" type="checkbox"/>	<input checked="" type="checkbox"/>	<input checked="" type="checkbox"/>	<input checked="" type="checkbox"/>	3	<input checked="" type="checkbox"/>	<input checked="" type="checkbox"/>

This meeting room does not have this equipment. Requests budget

This meeting room have this equipment

This meeting room have pre-installation for this equipment

## APPLICATION FORM



TRADE FAIR:	
Exhibiting Firm:	
Contact:	Stand Number:
E-mail:	

Number of Spaces       Number of Days

**FERIA VALENCIA** offers you the possibility of parking during the setting-up and dismantling periods, and during the exhibition days.

Reservations will be accepted upon payment in the Treasury office of **FERIA VALENCIA**. Service subject to availability.

**RATES** (VAT not included)

- During the setting-up and dismantling periods: 0,028 € per minute - 37,40 € per week
- During the event days: 14,02 €/day.

**DEADLINE FOR SENDING THIS FORM: 4 WORKING DAYS BEFORE SET-UP.**  
**PLEASE SEND THIS FORM BY E-MAIL OR FAX: [servicecenter@feriavalencia.com](mailto:servicecenter@feriavalencia.com) +34 902 747 345**

Date, signature, and company stamp

Date: Valencia, ..... / ..... / 201....

## APPLICATION FORM



TRADE FAIR:	
Exhibiting Firm:	
Contact:	Stand Number:
E-mail:	

The water and drainage service is supplied exclusively through Feria Valencia from the main network located in the floor of the exhibition pavilions. Each water supply/drainage connection consists of a ½ inch section and drainage of 25mm diameter.

Both the main supply as well as the connections with the exhibitor should be accessible at all times; that is to say, they can not be covered by any fixed element, such as platforms or pavements. If these elements are being used, readily accessible registration covers must be available which require no special tools.

The water supply pressure in the exhibition pavilions are:

PAVILIONS	PRESURE
Level 1, Pavilions 1, 2, 3, 4	2Kg/cm. <sup>2</sup>
Level 1, Pavilion 5	4Kg/cm. <sup>2</sup>
Level 2, Pavilions 1, 2, 3, 4, 6, 7, 8	4Kg/cm. <sup>2</sup>
Level 3, Pavilions 1, 2, 3, 4, 6, 7	3Kg/cm. <sup>2</sup>
Pavilion 6 bis	No service

WATER/ DRAINAGE	<input type="checkbox"/>	Number of connections:	<input type="checkbox"/>
Basin	<input type="checkbox"/>	Number:	<input type="checkbox"/>
Filling of basins and pools	<input type="checkbox"/>	Cubic Meters:	<input type="checkbox"/>

### RATES (VAT not included)

- Connection and consumption cost: 210 €
- Rental fee for the sink: 50 € (unit/event)
- Cost of filling (up to one cubic metre): 30 € - 2 € per additional cubic metre

ANY APPLICATION RECEIVED WITH LESS THAN 4 WORKING DAYS BEFORE THE START OF SET UP, WILL IMPLY A 25% SURCHARGE ON THE TOTAL RATE. AVAILABILITY OF ALL REFERENCES IS NOT GUARANTEED.

**DEADLINE FOR SENDING THIS FORM: 4 WORKING DAYS BEFORE SET-UP.  
PLEASE SEND THIS FORM BY E-MAIL OR FAX: servicecenter@feriavalencia.com +34 902 747 345**

Date, signature, and company stamp



## APPLICATION FORM



TRADE FAIR:	
Exhibiting Firm:	
Contact:	Stand Number:
E-mail:	

The compressed air service is available in exhibition pavilions 1 to 5 on all levels. Feria Valencia will supply the connection at the location, using pressure hoses with 13 mm. inner diameter and 19 mm. external diameter, sufficient for a supply of up to 3000 litres / minute, with a ½ inch valve with screw thread. The connection to the supply and with machines is the responsibility and task of the exhibitor.

The exhibitor must indicate the volume it expects to consume in litres/minute, applying the coefficient of simultaneity it considers suitable.

The supply points and the connection points used by the exhibitor must be readily accessible at all times; that is to say, they can not be covered with any fixed element, such as column coverings, platforms or pavement. If these elements are being used, readily accessible registration covers must be available, which do not need special tools.

A minimum pressure of 8 bars is guaranteed at any point in the installation. The pressure should be regulated by the exhibitor in function of its needs and using its own means.

COMPRESSED AIR

Connection Points:

Total Estimated consumption:  litres/minute

### RATES (VAT not included)

· Connection cost: 340 €

ANY APPLICATION RECEIVED WITH LESS THAN 4 WORKING DAYS BEFORE THE START OF SET UP, WILL IMPLY A 25% SURCHARGE ON THE TOTAL RATE. AVAILABILITY OF ALL REFERENCES IS NOT GUARANTEED.

**DEADLINE FOR SENDING THIS FORM: 4 WORKING DAYS BEFORE SET-UP.  
PLEASE SEND THIS FORM BY E-MAIL OR FAX: [servicecenter@feriavalencia.com](mailto:servicecenter@feriavalencia.com) +34 902 747 345**

Date, signature, and company stamp



## APPLICATION FORM



TRADE FAIR:	
Exhibiting Firm:	
Contact:	Stand Number:
E-mail:	

This service is subcontracted by **FERIA VALENCIA**. For technical details, please contact **TRANSFIRA**.  
 Tel.: +34 963 861 236 - E-mail: [transfira@transfira.es](mailto:transfira@transfira.es)  
 Payment requested concepts must be paid at the offices of the company **TRANSFIRA** located in the Mall Level of the exhibition site.

### RATES (VAT not included)

FORKLIFT	Tm.	(€/HOURL)	UNITS	SURCHARGE	TOTAL	SERVICE DATE
Minimum Service. (1/2hr)	3 Tm	24,50 €				
1 h.	3 Tm	47,23 €				
* Over forklift 3TM are only allowed in Halls: 5, 6 and 7 ground floor. Request budget						
<b>MANUAL FOKLIFT</b>						
Minimum Service 1 hour	2 Tm	24,50 €				
<b>LOADING AND UNLOADING STAFF</b>						
Minimum Service 2 hours		35,99 €				
<b>SELF-LOADERS UP TO</b>						
Minimum Service 4 hours	9 Tm	62,97 €				
Minimum Service 4 hours	15 Tm	71,73 €				
Minimum Service 4 hours	20 Tm	95,33 €				
<b>CRANES UP TO</b>						
Minimum Service 4 hours	30 Tm	80,47 €				
Minimum Service 4 hours	40 Tm	95,33 €				
* Cranes over 30Tm permitted only allowed in Halls: 5, 6 and 7 ground floor.						
<b>STORAGE ROOM - STAND DELIVERY</b>		<b>(€/ m3)</b>				
Up to 3 m <sup>3</sup>		36,48 €				
Up to 10 m <sup>3</sup>		28,84 €				
Up to 10 m <sup>3</sup>		19,12 €				
<b>STORAGE OF PACKAGING AND EMPTIES</b>		<b>(€/ m3)</b>				
Up to 3 m <sup>3</sup>		29,08 €				
Up to 10 m <sup>3</sup>		26,16 €				
More than 10 m <sup>3</sup>		24,12 €				
<b>STAND - STORE ROOM DELIVERY</b>		<b>(€/ m3)</b>				
Up to 3 m <sup>3</sup>		36,48 €				
Up to 10 m <sup>3</sup>		28,84 €				
More than 10 m <sup>3</sup>		19,12 €				
<b>FORKLIFT (self-drive)</b>	<b>WORKING HEIGHT</b>	<b>(€/day)</b>	<b>INSURANCE</b>	<b>UNITS</b>	<b>TOTAL</b>	
	3 Tm	105,78 €	3,45 €			

Continued in the next page

Date, signature, and company stamp

Date: Valencia, ..... / ..... / 201...

TRADE FAIR:

Exhibiting Firm:

Contact:

Stand Number:

E-mail:

ELECTRIC SCISSOR LIFT	(€/DAY)	INSURANCE	UNITS	TOTAL
8,00 mts	83,30 €	8,33 €		
9,70 mts	90,24 €	9,02 €		
12,00 mts	Check*	9,91 €		
14,00 mts	Check*	14,87 €		
17,00 mts	Check*	19,83 €		
DIESEL SCISSOR LIFT	(€/DAY)	INSURANCE	UNITS	TOTAL
9,70 mts	110,08 €	11,00 €		
12,00 mts	119,00 €	11,09 €		
15,00 mts	138,84 €	13,88 €		
18,00 mts	Check*	17,85 €		
ELECTRIC ARTICULATED PLATFORM	(€/DAY)	INSURANCE	UNITS	TOTAL
11,30 mts	109,07 €	10,09 €		
12,50 mts	119,00 €	11,09 €		
15,70 mts	133,88 €	13,38 €		
DIESEL ARTICULATED PLATFORM	(€/DAY)	INSURANCE	UNITS	TOTAL
12,00 mts	119,00 €	11,09 €		
15,70 mts	138,84 €	13,88 €		
17,60 mts	163,68 €	15,36 €		
20,30 mts	Check*			
DIESEL POWERED TELESCOPIC PLATFORM	(€/DAY)	INSURANCE	UNITS	TOTAL
25,00 mts	277,66 €	22,76 €		
28,00 mts	314,04 €	31,40 €		
35,00 mts	Check*			
CUSTOM BUDGET FOR FORWARDING SERVICE				
DESCRIPTION		TOTAL		SERVICE DATE
* Check Availability/Budget				

**RENTAL TERMS:**

1. All services are paid in Transfira office located in the MALL Level at Exhibition site.
2. Only in the lift up to 3 tm there a minimum service of 1 / 2 hr on a normal schedule
3. All our services are requested via fax or mail with 48 hours in advance.
4. The request shall indicate: location, start time, end time and type of merchandise.
5. The service truck, crane and staff will have a 100% increase on weekends and holidays.
6. The customer's signature on the slip will mean acceptance.
7. Hours: from 8,00 to 20,00h Monday to Friday.
8. Waste Management: 10€ per contract.
9. Gas-oil consumption paid directly by the customer.

Date, signature, and company stamp

## APPLICATION FORM



TRADE FAIR:	
Exhibiting Firm:	
Contact:	Stand Number:
E-mail:	

The Press Pack put together by FERIA VALENCIA includes a section on the new products being presented and the activities being organised by exhibitors. According to the surveys that FERIA VALENCIA carries out regularly, the main reason that people visit exhibitions is to see the new products on display. The service we are offering is free and is an ideal opportunity for exhibitors to promote themselves.

If you would like to include information of your company in our dossier, please tick the box above and send the information to us, in English and Spanish. Please remember that the deadline for receiving this information is 30 days prior to the opening date of the fair.

For any queries or clarifications please ring: Tel.: +34 963 861 328

E-mail: [novedadesprensa@feriavalencia.com](mailto:novedadesprensa@feriavalencia.com) - Fax: +34 963 861 189

Postal Box:  
Press Dept. FERIA VALENCIA - P.O. Box 476  
46080 - VALENCIA (SPAIN)

**RATES**

· FREE SERVICE

**DEADLINE FOR SENDING THIS FORM: 1 MONTH BEFORE THE SHOW.**  
**PLEASE SEND THIS FORM BY E-MAIL OR FAX: [servicecenter@feriavalencia.com](mailto:servicecenter@feriavalencia.com) +34 902 747 345**

Date, signature, and company stamp

Date: Valencia, ..... / ..... / 201....



## APPLICATION FORM



TRADE FAIR:	
Exhibiting Firm:	
Contact:	Stand Number:
E-mail:	

### RATES (VAT not included)

DESCRIPTION OF THE SERVICE	RATES
<input type="checkbox"/> DISTRIBUTION OF EXHIBITOR'S PRESS RELEASE	500 €
<input type="checkbox"/> PREPARATION AND SENDING OF PRESS RELEASE	1.000 €
<input type="checkbox"/> ORGANIZATION OF PRESS CONFERENCE / PRESENTATION TO THE MEDIA	3.000 €

### These new services INCLUDE:

- Prior consulting (definition of content to be communicated; optimum place, date and time for the meeting).
- Writing and sending of the announcement to the media.
- Room rental and preparation.
- Accreditation and direct attention, on-site dealings with the media attending the meeting
- Media tracking
- Clipping service: compiling and sending of the news published in on-line/off-line media, as well as on the radio and television.
- Reinforcement of the communications activities undertaken through presentation via Feria Valencia's website (*www.feriavalencia.com*)

These services DO NOT INCLUDE expenses paid to third parties: graphic material / photography services, hostesses, messengers, catering, backdrops, etc. Up to 10 % may be charged for the financing and coordination of these services.

If you are interested in ordering another type of product that is not included in this form, please contact:  
Eva Albert: ealbert@feriavalencia.com - Telf. 963 861 303

**DEADLINE FOR SENDING THIS FORM: 1 MONTH BEFORE THE SHOW.  
PLEASE SEND THIS FORM BY E-MAIL OR FAX: servicecenter@feriavalencia.com +34 902 747 345**

Date, signature, and company stamp

Date: Valencia, ..... / ..... / 201....

## APPLICATION FORM



TRADE FAIR:	
Exhibiting Firm:	
Contact:	Stand Number:
E-mail:	

To contract the Service please complete the form and send to: [servicecenter@feriavalencia.com](mailto:servicecenter@feriavalencia.com) or:  
 FAX: +34 902 747 345

For queries or further information, please contact the company AUDITORÍA DE MEDIOS S.L.  
 Tel: +34 647 135 148 - Fax: +34 963 106 215 - E-mail: [atencionalcliente@auditmedia.es](mailto:atencionalcliente@auditmedia.es)

### RATES (VAT not included)

DESCRIPTION OF SERVICE	EUROS/MONTH	No. MONTHS
<input type="checkbox"/> PRINT MEDIA MONITORING	190 €	1

### TERMS OF SERVICE:

- The period of service will be for a month, using the dates of the event attended by the exhibitor as reference.
- Auditoría de Medios S.L. will provide the client with personalised access to their own News Board or Back Office, where they will be able to view published news regarding their area of interest.
- The news published will be regarding the Trade Fair at which the client exhibited, as well as news related to their sector. A maximum of 10 areas of interest will be pre-selected by Feria Valencia for each case.
- In addition, the client will be able to specify up to 3 further areas of interest of their choice, e.g. their brand name, subsector, competitors, etc.
- Activation of the account and provision of passwords will take place within 6 hours.
- The media to be analysed will include the main national media and a selection of 10 international media.
- Occasionally, and for foreign clients (not Spanish), we will consider in each case the possibility of including an additional international print publication (the leading one in their country), if this is not already among the list of international media.

*\*The client may not include, unless expressly authorised by Auditoría de Medios S.L in writing, or by the owner of the corresponding intellectual property rights or whomever is responsible for the collective management of same (CEDRO - Spanish Reproduction Rights Centre, publishers, etc.), all or part of the content of the news information to which they have access through the service provided by Auditoría de Medios S.L. on any of their own news and information distribution systems, or those of third parties, to which the client's employees, or others, have access to.*

*\*The client may not reproduce, transfer, sell, publish, communicate, post, or distribute by any means (in the broadest sense of the word) the content supplied by Auditoría de Medios S.L., or develop any type of action in exchange for valuable consideration, whether total or partial, with the content received from Auditoría de Medios S.L., nor use it for any other purposes other than for their own personal use.*

*\*The client undertakes to respect all industrial and intellectual property rights of the information received via the Auditoría de Medios S.L. system.*

**PLEASE SEND THIS FORM TO: [servicecenter@feriavalencia.com](mailto:servicecenter@feriavalencia.com) OR BY FAX: +34 902 747 345**

Date, signature, and company stamp

## APPLICATION FORM



TRADE FAIR:	
Exhibiting Firm:	
Contact:	Stand Number:
E-mail:	

- Number of phones
- ISDN Line

### RATES (VAT not included)

· Deposit:	100 €
· Installation fee:	70 €
· ISDN surcharge:	150 €
· Service fee:	0,10 € / <i>per unit as indicated by meter</i>

The installation fee and the deposit must be paid when ordering the service.

The service fee must be paid upon return of the device.

The telephone connection and the ISDN surcharge do not include computer interconnection, nor Internet Server. The two lines come with a standard RJ - 11 jack (for telephone) and RJ - 45 for ISDN modem router.

ANY APPLICATION RECEIVED WITH LESS THAN 4 WORKING DAYS BEFORE THE START OF SET UP, WILL IMPLY A 25% SURCHARGE ON THE TOTAL RATE. AVAILABILITY OF ALL REFERENCES IS NOT GUARANTEED.

**DEADLINE FOR SENDING THIS FORM: 4 WORKING DAYS BEFORE SET-UP.  
PLEASE SEND THIS FORM BY E-MAIL OR FAX: [servicecenter@feriavalencia.com](mailto:servicecenter@feriavalencia.com) +34 902 747 345**

Date, signature, and company stamp

Date: Valencia, ..... / ..... / 201....

APPLICATION FORM



## OFFICIAL STAND DESIGNERS

IDEO INTEGRAL DE OBRAS, S.L.  
Pol. Ind. Fuente del Jarro  
C/ Ciudad de Onda 18  
46988 Paterna (Valencia)  
Phone: +34 96 132 38 48  
Email.: [ideo@integraldeobras.com](mailto:ideo@integraldeobras.com)  
Web.: [www.espacioideo.com](http://www.espacioideo.com)

JUAN SANZ, S.L.  
C/ Arquitecto Segura de Lago 4-1  
46914 Valencia  
Phone: +34 96 358 70 93  
Fax.: +34 96 378 87 41  
Email.: [deco@juansanzsl.es](mailto:deco@juansanzsl.es)  
Web.: [www.juansanzsl.es](http://www.juansanzsl.es)

MONTORO O.R., S.L.  
Parque Tecnológico  
C/ Charles R. Darwin 38  
46980 Paterna (Valencia)  
Phone: +34 96 134 40 27  
Fax.: +34 96 134 39 16  
Email.: [comercial@montoro.net](mailto:comercial@montoro.net)  
Web.: [www.montoro.net](http://www.montoro.net)

OM ESPACIOS DE IDENTIDAD, S.L.  
Pol. Ind. El Oliveral  
C/ H esquina C/V  
46190 Ribarroja del Turia (Valencia)  
Phone: +34 902 157 761  
Fax.: +34 902 180 927  
Email.: [comercial@omespacios.com](mailto:comercial@omespacios.com)  
Web.: [www.omespacios.com](http://www.omespacios.com)

If you need any additional information, don't  
hesitate to contact us:

[servicecenter@feriavalencia.com](mailto:servicecenter@feriavalencia.com)

Tel.: +34 902 747 309

## APPLICATION FORM



TRADE FAIR:	
Exhibiting Firm:	
Contact:	Stand Number:
E-mail:	

Before beginning the assembly or construction of its stand, the exhibitor, or other company working on its behalf, must present detailed plans for prior approval. The stand must fulfil the regulations included in the Application for Participation form (see Conditions), as well as the Rules and Regulations for Setting-up and dismantling.

In this present form, all work to be undertaken must be clearly specified, and must comply with the sketch of the stand (obligatory requirement), which must also be presented to the organization of the trade fair for approval by the Technical Department at FERIA VALENCIA.

In addition, to use cover of general services and extensions of opening and closing times, decorators will be obliged to pay the detailed rates in the reverse, upon application for assembly passes.

### DATA OF THE DECORATOR:

Name: .....

Address: .....

City: .....

Phone: ..... Fax: .....

E-mail: .....

Description of the products to be used for construction and to be exhibited. THIS FORM MUST BE RETURNED WITH THE BUILD-UP PROJECT DRAWINGS ATTACHED: .....

.....

.....

.....

.....

.....

ANY APPLICATION RECEIVED WITH LESS THAN 4 WORKING DAYS BEFORE THE START OF SET UP, WILL IMPLY A 25% SURCHARGE ON THE TOTAL RATE. AVAILABILITY OF ALL REFERENCES IS NOT GUARANTEED.

**DEADLINE FOR SENDING THIS FORM: 4 WORKING DAYS BEFORE SET-UP.**  
**PLEASE SEND THIS FORM BY E-MAIL OR FAX: [servicecenter@feriavalencia.com](mailto:servicecenter@feriavalencia.com) +34 902 747 345**

Date, signature, and company stamp

Date: Valencia, ..... / ..... / 201....



## RATES (VAT not included)

1. Service charge for assembly work on agreed dates	4 €/m <sup>2</sup>
2. Service charge for assembly work before agreed date	8 €/m <sup>2</sup>
3. Service charge for assembly work on weekends and holidays	5 €/m <sup>2</sup> /day
4. Exhibitor charge for night-time assembly work	150 €/stand/h.
5. Exhibitor charge for assembly work before agreed date	5 €/m <sup>2</sup> /day
6. Exhibitor charge for assembly work on weekends and holidays	5 €/m <sup>2</sup> /day
7. Fees for joinery work on agreed dates	5 €/m <sup>2</sup>
8. Fees for joinery work before agreed date	5 €/m <sup>2</sup> /day
9. Fees for joinery work on weekends and holidays	5 €/m <sup>2</sup> /day
10. Fees for laying carpet / flooring	1.55 €/m <sup>2</sup>
11. Fees for ceiling fixture points	22 €/point of lineal metre
12. Fees for assembly work for examination of ceiling fixture points	
12a. From 1 to 10 points.	30,80 €/point
12b. From 11 to 30 points.	28,60 €/point
12c. From 31 to 50 points.	25,30 €/point
12d. More than 51 points	20,90 €/point
13. Deposit for ceiling fixture points on Levels 1 & 2	55 €/point of lineal metre
14. Deposit for ceiling fixture points on Level 3 & Pavilion 5	110 €/point of lineal metre
15. Fees for welding service	74 €/hour
16. Fees for disconnection of lights by Feria Valencia services	40 €/light
17. Deposit for disconnection of lights by outsourced service company	40 €/light
18. Fees for fitter of modular mezzanine on stipulated date	4 €/m <sup>2</sup>
19. Fees for fitter of modular mezzanine before stipulated date	5 €/m <sup>2</sup> /day
20. Fees for fitter of joinery mezzanine on stipulated date	5 €/m <sup>2</sup>
21. Fees for fitter of joinery mezzanine before stipulated date	5 €/m <sup>2</sup> /day

## APPLICATION FORM



TRADE FAIR:	
Exhibiting Firm:	
Contact:	Stand Number:
E-mail:	

CATEGORY	HOTEL	DISTANCE TO FERIA VALENCIA
5****	WESTIN	9,2 Km.
4****	EUROSTARS	4,7 Km.
4****	AC VALENCIA	8,6 Km.
4****	AQUA	8,7 Km.
4****	BARCELO	7,9 Km.
4****	BEATRIZ REY D. JAIME	7,4 Km.
4****	HOLIDAY INN	7,4 Km.
4****	NH CENTER	4,4 Km.
4****	NH LAS ARTES	7,9 Km.
4****	NOVOTEL	4,7 Km.
4****	SILKEN	7,2 Km.
4****	SOROLLA PALACE	2,2 Km.
4****	TRYP OCEANIC	11,4 Km.
4****	VALENCIA CENTER	9,3 Km.
4****	VINCCI LYS	8,6 Km.
4****	VINCCI PALACE	8,6 Km.
3***	BELERET	0,5 Km.
3***	NH JARDINES TURIA	0,5 Km.
3***	VORA FIRA	0,2 Km.
2**	IBIS	4,7 Km.

· See reverse side for service terms

## TERMS

· The rates indicated on the form will be applied as long as booking are made through official office.  
To book rooms, contact them directly:



Contact Person: Amparo  
Mail: [feriavalencia@viajeseci.es](mailto:feriavalencia@viajeseci.es)  
Tel.: 34 96 386 15 44 / +34 96 386 1358  
Fax: +34 96 386 1359  
Hours: 9:00 a 14:00 y 16:00 a 19:00  
24-hour telephone: + 34 96 386 15 44

- The HOTEL rates include breakfast. They do not include VAT.
- Rates are valid throughout the year for exhibitors at FERIA VALENCIA. Subject to availability.

## APPLICATION FORM



TRADE FAIR:	
Exhibiting Firm:	
Contact:	Stand Number:
E-mail:	

- 1. "Full pre-show" Cleaning Service
- 2. "Maintenance" Cleaning Service (per action)
- 3. "Spot" Cleaning Service

**RATES** (VAT not included)

DESCRIPTION	QUANTITY	RATES	TOTAL EUROS
1. "Full pre-show" Cleaning Service	sq.m	2,51 €/sq.m	
2. "Maintenance" Cleaning Service (per action)	sq.m      n° of times:	0,85 €/sq.m	
FROM: <input style="width: 30px;" type="text"/> <input style="width: 30px;" type="text"/>	DAY      MONTH	TO: <input style="width: 30px;" type="text"/> <input style="width: 30px;" type="text"/>	DAY      MONTH
3. "Spot" Cleaning Service	hours	15,88 €/hour	
FROM: <input style="width: 30px;" type="text"/> <input style="width: 30px;" type="text"/>	DAY      MONTH	TO: <input style="width: 30px;" type="text"/> <input style="width: 30px;" type="text"/>	DAY      MONTH
<b>SPOT SERVICES NEEDED:</b> <input style="width: 400px; height: 20px;" type="text"/>			

**The three types of service include:**

- The "FULL PRE-SHOW" service includes the thorough cleaning of all the components of the stand (including glass surfaces) up to a height of two metres, once the assembly of the stand has been completed, and before the show is officially opened.
- The "MAINTENANCE" cleaning service includes a maintenance cleaning of all the components of the stand (including glass surfaces) up to a height of two metres during the time the show is held. This service may be requested as often as needed. Please indicate the number of times you will need the MAINTENANCE service.
- The SPOT cleaning service includes several specific services: dish washing, cleaning lavatories installed in the stand itself, cleaning carpet or other floor covering, and continuous cleaning (continuous presence of cleaning personnel).

ANY APPLICATION RECEIVED WITH LESS THAN 4 WORKING DAYS BEFORE THE START OF SET UP, WILL IMPLY A 25% SURCHARGE ON THE TOTAL RATE. AVAILABILITY OF ALL REFERENCES IS NOT GUARANTEED.

**DEADLINE FOR SENDING THIS FORM: 4 WORKING DAYS BEFORE SET-UP.  
PLEASE SEND THIS FORM BY E-MAIL OR FAX: [servicecenter@feriavalencia.com](mailto:servicecenter@feriavalencia.com) +34 902 747 345**

Date, signature, and company stamp



Ref.: 2-1/ Ref.: 2-2 / Ref.: 2-3  
Fixed dichroic ring lamp

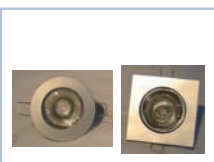

Ref.: 2-1/ Ref.: 2-2 / Ref.: 2-3  
Fixed dichroic ring lamp



Ref.: 2-4  
Pin ring 12V / 20W



Ref.: 2-7  
Leed fixed 1W /  
White - blue light



Ref.: 3-1  
Quartz lamp  
150w-300w / Base



Ref.: 3-1  
Quartz lamp  
150W-300W / Rod

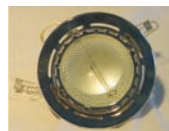

Ref.: 3-2  
Fixed Quartz /  
150W - 300W

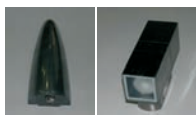

Ref.: 3-6  
Quartz wall 150W  
lamp

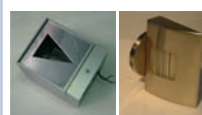

Ref.: 3-6  
Quartz wall 150W  
lamp



Ref.: 4-1  
70W Halogen lamp /  
Base



Ref.: 4-2 Ref.: 4-4  
Fixed Halogen lamp  
70W / 150W



Ref.: 4-3 (2 Modelos)  
Halogen lamp 150w /  
Base and rail



Ref.: 4-5  
Halogen lamp 400w



Ref.: 5-1  
Par30 spotlight  
75-100w/Base and rail



Ref.: 5-2  
Par56 spotlight 300w  
Base and rail



Ref.: 5-3  
Par64 spotlight 1000w  
Base and rail



Ref.: 5-4  
Spotlight 100w  
Base and rail



Ref.: 5-5  
Lamp 6V



Ref.: 5-6  
Dichroic spotlight 50w  
Rod and rail



Ref.: 5-8 Ref.: 5-9  
PC spotlight  
650w / 1000w



Ref.: 5-10  
Led Par lamp 600w



Ref.: 5-11  
Multiprofile lamp  
600w



Ref.: 5-12  
Wall lamp 100w



Ref.: 9-1  
QR 111 - 1 lamp  
Base and rail

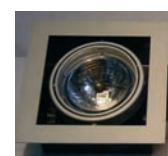

Ref.: 9-2  
QR 111 - 1 Fixed lamp



Ref.: 9-3  
QR 111 - 2 Fixed lamps



Ref.: 9-4  
QR 111 - 3 Fixed lamps



Ref.: 9-5 (3 models)  
QR 111 - 4 Fixed lamps

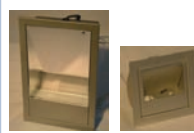

Big Small  
Ref.: 10-2  
Earthed marker  
(2 models)



Ref.: 11-1  
IEP lamp - Aluminum

## APPLICATION FORM



TRADE FAIR:	
Exhibiting Firm:	
Contact:	Stand Number:
E-mail:	

### TUNGSTEN HALOGEN LAMPS FIXED TO WOODEN ROOF

RATES (VAT not included)

DESCRIPTION	QUANTITY	EUROS / UNIT	TOTAL EUROS
<input type="checkbox"/> Ref.: 2-1 Fixed dichroic ring lamp 50W		21,00	
<input type="checkbox"/> Ref.: 2-2 Fix to the floor ring lamp		33,00	
<input type="checkbox"/> Ref.: 2-3 Cold-light fixed dichroic ring lamp		24,00	
<input type="checkbox"/> Ref.: 2-4 Pin ring 12V/20W		20,00	
<input type="checkbox"/> Ref.: 2-5 Par30 lamp		25,00	
<input type="checkbox"/> Ref.: 2-6 Par20 lamp		22,00	
<input type="checkbox"/> Ref.: 2-7 Leed fixed 1W white / blue light		23,00	

### HALOGEN LINEAR LAMPS OF WARM LIGHT

RATES (VAT not included)

DESCRIPTION	QUANTITY	EUROS / UNIT	TOTAL EUROS
<input type="checkbox"/> Ref.: 3-1 Quartz lamp base and rod 150w-300w		26,00	
<input type="checkbox"/> Ref.: 3-2 Fixed quartz 150w - 300w		26,00	
<input type="checkbox"/> Ref.: 3-3 Quartz lamp 500w		30,00	
<input type="checkbox"/> Ref.: 3-4 Quartz lamp 1000w		45,00	
<input type="checkbox"/> Ref.: 3-5 Quartz lamp 1500w		45,00	
<input type="checkbox"/> Ref.: 3-6 Quartz wall 150w Lamp/Design		30,00	

### HQI COLD LIGHT OR HALOGEN LAMPS

RATES (VAT not included)

DESCRIPTION	QUANTITY	EUROS / UNIT	TOTAL EUROS
<input type="checkbox"/> Ref.: 4-1 Base 70w halogen lamp		55,00	
<input type="checkbox"/> Ref.: 4-2 Fixed 70w halogen lamp		50,00	
<input type="checkbox"/> Ref.: 4-3 Halogen lamp 150w/Base and rail		65,00	
<input type="checkbox"/> Ref.: 4-4 Fixed halogen lamp 150w		50,00	
<input type="checkbox"/> Ref.: 4-5 Halogen lamp 400w		70,00	
<input type="checkbox"/> Ref.: 4-6 Halogen lamp 250w Colours/ Programmable		90,00	

ANY APPLICATION RECEIVED WITH LESS THAN 4 WORKING DAYS BEFORE THE START OF SET UP, WILL IMPLY A 25% SURCHARGE ON THE TOTAL RATE. AVAILABILITY OF ALL REFERENCES IS NOT GUARANTEED.

DEADLINE FOR SENDING THIS FORM: 4 WORKING DAYS BEFORE SET-UP.  
PLEASE SEND THIS FORM BY E-MAIL OR FAX: servicecenter@feriavalencia.com +34 902 747 345

Date, signature, and company stamp

## APPLICATION FORM



TRADE FAIR:	
Exhibiting Firm:	
Contact:	Stand Number:
E-mail:	

### WARM LIGHT LAMPS WITH VARIOUS POWERS FOR STANDS AND TRUSS STRUCTURES

RATES (VAT not included)

DESCRIPTION	QUANTITY	EUROS / UNIT	TOTAL EUROS
<input type="checkbox"/> Ref.: 5-1 Par30 spotlight base and rail 75/100w		25,00	
<input type="checkbox"/> Ref.: 5-2 Par56 spotlight and rail 300w		40,00	
<input type="checkbox"/> Ref.: 5-3 Par64 spotlight base and rail 1000w		60,00	
<input type="checkbox"/> Ref.: 5-4 Spotlight base and rail 100w		11,00	
<input type="checkbox"/> Ref.: 5-5 Lamp 6V		30,00	
<input type="checkbox"/> Ref.: 5-6 Dichroic spotlight rod and rail 50w		24,00	
<input type="checkbox"/> Ref.: 5-7 Dichroic spotlight on cables 50w		25,00	
<input type="checkbox"/> Ref.: 5-8 PC spotlight 650w		72,00	
<input type="checkbox"/> Ref.: 5-9 PC spotlight 1000w		92,00	
<input type="checkbox"/> Ref.: 5-10 Led Par lamp 600w		60,00	
<input type="checkbox"/> Ref.: 5-11 Multiprofile lamp 600w		118,00	
<input type="checkbox"/> Ref.: 5-12 Wall lamp 100w		12,00	

### 12V WARM LIGHT SPOTS WITH QR 50W LAMP

RATES (VAT not included)

DESCRIPTION	QUANTITY	EUROS / UNIT	TOTAL EUROS
<input type="checkbox"/> Ref.: 9-1 QR 111 1 lamp / Base and rail		25,00	
<input type="checkbox"/> Ref.: 9-2 QR 111 1 fixed lamp		27,00	
<input type="checkbox"/> Ref.: 9-3 QR 111 2 fixed lamps		50,00	
<input type="checkbox"/> Ref.: 9-4 QR 111 3 fixed lamps		80,00	
<input type="checkbox"/> Ref.: 9-5 QR 111 4 fixed lamps		100,00	

ANY APPLICATION RECEIVED WITH LESS THAN 4 WORKING DAYS BEFORE THE START OF SET UP, WILL IMPLY A 25% SURCHARGE ON THE TOTAL RATE. AVAILABILITY OF ALL REFERENCES IS NOT GUARANTEED.

**DEADLINE FOR SENDING THIS FORM: 4 WORKING DAYS BEFORE SET-UP.  
PLEASE SEND THIS FORM BY E-MAIL OR FAX: [servicecenter@feriavalencia.com](mailto:servicecenter@feriavalencia.com) +34 902 747 345**

Date, signature, and company stamp

Date: Valencia, ..... / ..... / 201....

## APPLICATION FORM



TRADE FAIR:	
Exhibiting Firm:	
Contact:	Stand Number:
E-mail:	

### SHUCKO SOCKETS AND POWER CONNECTIONS

RATES (VAT not included)

DESCRIPTION	QUANTITY	EUROS / UNIT	TOTAL EUROS
<input type="checkbox"/> Ref.: 8-1 Earthed and air socket up to 2kw		12,00	
<input type="checkbox"/> Ref.: 8-2 Earthed and air socket from 2 to 3kw		16,50	
<input type="checkbox"/> Ref.: 8-3 Multiple socket 2/3/4 units		24,00	
<input type="checkbox"/> Ref.: 8-4 Power connection up to 1kw		11,00	
<input type="checkbox"/> Ref.: 8-5 Power connection from 1 to 3kw		17,50	
<input type="checkbox"/> Ref.: 8-6 Power connection for music		17,50	

### HIGH VOLTAGE POWER CONNECTIONS

RATES (VAT not included)

DESCRIPTION	QUANTITY	EUROS / UNIT	TOTAL EUROS
<input type="checkbox"/> Ref.: 12-1 Single - phase socket 16A		12,50	
<input type="checkbox"/> Ref.: 12-2 Single - phase socket 32A		19,00	
<input type="checkbox"/> Ref.: 12-3 Three phase / TT Socket 16A		19,00	
<input type="checkbox"/> Ref.: 12-4 Three phase / TT Socket 32A		26,00	
<input type="checkbox"/> Ref.: 12-5 Three phase/N/ TT Socket 16A		18,50	
<input type="checkbox"/> Ref.: 12-6 Three phase /N/TT Socket 32A		26,00	
<input type="checkbox"/> Ref.: 12-7 Three phase /N/TT Socket 63A		37,00	

ANY APPLICATION RECEIVED WITH LESS THAN 4 WORKING DAYS BEFORE THE START OF SET UP, WILL IMPLY A 25% SURCHARGE ON THE TOTAL RATE. AVAILABILITY OF ALL REFERENCES IS NOT GUARANTEED.

DEADLINE FOR SENDING THIS FORM: 4 WORKING DAYS BEFORE SET-UP.  
PLEASE SEND THIS FORM BY E-MAIL OR FAX: [servicecenter@feriavalencia.com](mailto:servicecenter@feriavalencia.com) +34 902 747 345

Date, signature, and company stamp

Date: Valencia, ..... / ..... / 201....

## APPLICATION FORM



TRADE FAIR:	
Exhibiting Firm:	
Contact:	Stand Number:
E-mail:	

### FLUORESCENT SCREENS WITH VARIOUS POWERS AND MEASUREMENTS

RATES (VAT not included)

DESCRIPTION	QUANTITY	EUROS / UNIT	TOTAL EUROS
<input type="checkbox"/> Ref.: 6-1 Fluorescent screen 18w		9,50	
<input type="checkbox"/> Ref.: 6-2 Fluorescent screen 36w		9,50	
<input type="checkbox"/> Ref.: 6-3 Fluorescent screen 58w		12,00	
<input type="checkbox"/> Ref.: 6-4 Round fluorescent screen		15,00	
<input type="checkbox"/> Ref.: 6-5 Coloured fluorescent screen		18,00	

### INCANDESCENT HANGING LAMPS

RATES (VAT not included)

DESCRIPTION	QUANTITY	EUROS / UNIT	TOTAL EUROS
<input type="checkbox"/> Ref.: 11-1 IEP lamps - aluminum		28,00	
<input type="checkbox"/> Ref.: 11-3 Cristal bold lamp		36,00	

### OTHER ITEMS

RATES (VAT not included)

DESCRIPTION	QUANTITY	EUROS / UNIT	TOTAL EUROS
<input type="checkbox"/> Ref.: 10-2 Earthed marker		26,00	
<input type="checkbox"/> Ref.: 10-3 Loudspeaker incl. set-up		17,50	
<input type="checkbox"/> Ref.: 10-4 Rheostat lighting 10A		41,00	
<input type="checkbox"/> Ref.: 10-5 Cable rackup 16A up to 2 m.		16,00	
<input type="checkbox"/> Ref.: 10-6 Emergency with signage		36,00	
<input type="checkbox"/> Ref.: 10-8 One working hour/labour		28,00	
<input type="checkbox"/> Ref.: 10-9 One working hour/holiday		31,00	

ANY APPLICATION RECEIVED WITH LESS THAN 4 WORKING DAYS BEFORE THE START OF SET UP, WILL IMPLY A 25% SURCHARGE ON THE TOTAL RATE. AVAILABILITY OF ALL REFERENCES IS NOT GUARANTEED.

**DEADLINE FOR SENDING THIS FORM: 4 WORKING DAYS BEFORE SET-UP.  
PLEASE SEND THIS FORM BY E-MAIL OR FAX: servicecenter@feriavalencia.com +34 902 747 345**

Date, signature, and company stamp

Date: Valencia, ..... / ..... / 201....



## APPLICATION FORM



TRADE FAIR:	
Exhibiting Firm:	
Contact:	Stand Number:
E-mail:	

### RATES (VAT not included)

DESCRIPTION	LANGUAGE	QUANTITY	RATE IN EUROS	TOTAL EUROS
<input type="checkbox"/> Exhibition Hostess	Spanish		125,00	
<input type="checkbox"/> Exhibition Hostess	1 foreign language		135,00	
<input type="checkbox"/> German <input type="checkbox"/> French <input type="checkbox"/> English <input type="checkbox"/> Italian				
<input type="checkbox"/> Exhibition Hostess	2 foreign language		151,00	
<input type="checkbox"/> German <input type="checkbox"/> French <input type="checkbox"/> English <input type="checkbox"/> Italian				
<input type="checkbox"/> Hostess for Promotion	Spanish		150,00	
<input type="checkbox"/> Hostess for Promotion	1 foreign language		160,00	
<input type="checkbox"/> German <input type="checkbox"/> French <input type="checkbox"/> English <input type="checkbox"/> Italian				
<input type="checkbox"/> Professional Hostess	Request a customised quote			
<input type="checkbox"/> Interpreter Hostess	1 foreign language		170,00	
<input type="checkbox"/> German <input type="checkbox"/> French <input type="checkbox"/> English <input type="checkbox"/> Italian				
<input type="checkbox"/> Interpreter Hostess	2 foreign language		180,00	
<input type="checkbox"/> German <input type="checkbox"/> French <input type="checkbox"/> English <input type="checkbox"/> Italian				
<input type="checkbox"/> Extra Hour Hostess (Any kind)			16,00	
<input type="checkbox"/> Hostess Coordinator			171,51	

### SPECIFICATIONS OF THIS SERVICE

- These rates include meal.
- These rates are for one labour day during 8 hours + 1 hour for meal.
- All the hostess have uniform.
- Minimum half day (4 hours).

\* Details of what is included in the rate is detailed in the next page.

FROM: <input type="text"/> <input type="text"/> <input type="text"/> <input type="text"/> DAY                          MONTH	TO: <input type="text"/> <input type="text"/> <input type="text"/> <input type="text"/> DAY                          MONTH
TIMETABLE FROM: <input type="text"/> <input type="text"/> <input type="text"/> <input type="text"/> HOUR                          MINUTES	TIMETABLE TO: <input type="text"/> <input type="text"/> <input type="text"/> <input type="text"/> HOUR                          MINUTES

· Every timetable exceeding 9 hours (8 hrs + 1 hrs for meal) will be rated as extra hour.

If you are interested in ordering hostesses with other foreign languages not included in this form, contact us: E-mail: [servicecenter@feriavalencia.com](mailto:servicecenter@feriavalencia.com) - Phone: +34 902 747 309

ANY APPLICATION RECEIVED WITH LESS THAN 4 WORKING DAYS BEFORE THE START OF SET UP, WILL IMPLY A 25% SURCHARGE ON THE TOTAL RATE. AVAILABILITY OF ALL REFERENCES IS NOT GUARANTEED.

**DEADLINE FOR SENDING THIS FORM: 4 WORKING DAYS BEFORE SET-UP.**  
**PLEASE SEND THIS FORM BY E-MAIL OR FAX: [servicecenter@feriavalencia.com](mailto:servicecenter@feriavalencia.com) +34 902 747 345**

Date, signature, and company stamp

Date: Valencia, ..... / ..... / 201....

**DETAILS OF THE TASKS:**

## · EXHIBITION HOSTESS

Visitors attention. Information on products. Stand control. Corporate Image. Link between clients and sellers. Purchase orders. Potential clients captation.

## · HOSTESS FOR PROMOTION

Their main task is to link their image to a product.

## · PROFESSIONALS HOSTESS

They are normally models due to their features.

## · INTERPRETER HOSTESS

Technical translations and business dialogue. Document writing. Business with clients. Guided visits.

## · HOSTESS COORDINATOR

Control the hostess group by supervising their tasks. Defined by the job.

## APPLICATION FORM



TRADE FAIR:	
Exhibiting Firm:	
Contact:	Stand Number:
E-mail:	

### RATES (VAT not included)

DESCRIPTION	QUANTITY	RATE IN EUROS	TOTAL EUROS
<input type="checkbox"/> Security Guard - Day Shift		159,00	
<input type="checkbox"/> Security Guard - Night Shift		170,00	
<input type="checkbox"/> Assembly Assistant - Day Shift		130,92	
<input type="checkbox"/> Assembly Assistant - Night Shift		136,52	
<input type="checkbox"/> Waiter		125,00	
<input type="checkbox"/> Ham Master Slicer		170,00	
<input type="checkbox"/> Extra Hour (Any Service)		18,00	

### TERMS OF SERVICE

· One full working day includes eight hours.

FROM:	<input type="text"/>	<input type="text"/>	TO:	<input type="text"/>	<input type="text"/>
	DAY	MONTH		DAY	MONTH
TIMETABLE FROM:	<input type="text"/>	<input type="text"/>	TIMETABLE TO:	<input type="text"/>	<input type="text"/>
	HOUR	MINUTES		HOUR	MINUTES

· Every timetable exceeding 8 hours will be rated as extra hour.

If you interested in any other service not included in this form, please contact us.  
E-mail: [servicecenter@feriavalencia.com](mailto:servicecenter@feriavalencia.com) - Phone: +34 902 747 309

ANY APPLICATION RECEIVED WITH LESS THAN 4 WORKING DAYS BEFORE THE START OF SET UP, WILL IMPLY A 25% SURCHARGE ON THE TOTAL RATE. AVAILABILITY OF ALL REFERENCES IS NOT GUARANTEED.

**DEADLINE FOR SENDING THIS FORM: 4 WORKING DAYS BEFORE SET-UP.  
PLEASE SEND THIS FORM BY E-MAIL OR FAX: [servicecenter@feriavalencia.com](mailto:servicecenter@feriavalencia.com) +34 902 747 345**

Date, signature, and company stamp

Date: Valencia, ..... / ..... / 201....

## APPLICATION FORM



TRADE FAIR:	
Exhibiting Firm:	
Contact:	Stand Number:
E-mail:	

### RATES (VAT not included)

DESCRIPTION	QUANTITY	EUROS / UNIT	TOTAL EUROS
<input type="checkbox"/> 32" Screen (RCA, HDMI, VGA, SCART) + Stand + DVD (Divx, MPEG4, DVD, DVD+RW, VCD, SVCD)		187,00	
<input type="checkbox"/> 42" Screen (RCA, HDMI, VGA, SCART) + Stand + DVD (Divx, MPEG4, DVD, DVD+RW, VCD, SVCD)		294,50	
<input type="checkbox"/> 50" Screen (RCA, HDMI, VGA, SCART) + Stand + DVD (Divx, MPEG4, DVD, DVD+RW, VCD, SVCD)		341,00	
<input type="checkbox"/> 60" Screen (RCA, HDMI, VGA, SCART) + Stand + DVD (Divx, MPEG4, DVD, DVD+RW, VCD, SVCD)		480,05	
<input type="checkbox"/> Wall stand for 32" to 60" screens (Installation included - stand location plan must be attached)		91,00	
<input type="checkbox"/> SPLITTER (VGA 4 outputs + 1 input)		28,00	
<input type="checkbox"/> AUDIO KIT A - 2 speakers 32W + Amplifier + DVD		195,00	
<input type="checkbox"/> AUDIO KIT B - 2 speakers 8" 150W + Speaker stands + Amplifier 600W+ 1 Microphone + MixerAmplificación		299,00	
<input type="checkbox"/> AUDIO KIT - Extension- 2 Speakers (Only if AUDIO KIT has been purchased)		52,00	
<input type="checkbox"/> 180 x 180 Projector Screen		56,00	
<input type="checkbox"/> 3.500 lumen projector (VGA-RCA)		465,00	
<input type="checkbox"/> 5.000 lumen projector (VGA-RCA)		697,50	
<input type="checkbox"/> Technical personnel - Full Day		184,00	
<input type="checkbox"/> Technical personnel - Half Day		92,00	
<input type="checkbox"/> Technical personnel - Hour		34,50	

\* See terms and conditions for orders on back

ANY APPLICATION RECEIVED WITH LESS THAN 4 WORKING DAYS BEFORE THE START OF SET UP, WILL IMPLY A 25% SURCHARGE ON THE TOTAL RATE. AVAILABILITY OF ALL REFERENCES IS NOT GUARANTEED.

DEADLINE FOR SENDING THIS FORM: 4 WORKING DAYS BEFORE SET-UP.  
PLEASE SEND THIS FORM BY E-MAIL OR FAX: [servicecenter@feriavalencia.com](mailto:servicecenter@feriavalencia.com) +34 902 747 345

Date, signature, and company stamp

These rates INCLUDE:

- The rental of the equipment during the entire show.
- The maintenance and replacement in case of malfunction.
- Any cables and wiring that do not need to be incorporated into the decorative elements of the booth. Any installation that requires this service will be invoiced separately.

If you are interested in ordering another type of product that is not included in this form, please contact us. E-mail: [servicecenter@feriavalencia.com](mailto:servicecenter@feriavalencia.com) - Phone.: (+34) 902 747 309

## APPLICATION FORM



TRADE FAIR:	
Exhibiting Firm:	
Contact:	Stand Number:
E-mail:	

### ON REQUEST AND SUBJECT TO AVAILABILITY

DESCRIPTION	QUANTITY
<input type="checkbox"/> 46" Screen (RCA, HDMI, VGA, SCART, USB, INTERNET (line rental not included) + Stand + DVD Pictures CD, JPEG)	<input type="text"/>
<input type="checkbox"/> 70" to 100" Screen (RCA, HDMI, VGA, SCART, USB, + Stand + DVD Pictures CD, JPEG) (Divx, MPEG4, DVD+RW, VCD, SVCD, CD-RW, MP3, Kodak Pictures CD, JPEG)	<input type="text"/>
<input type="checkbox"/> Large Format Tactile Screen (Infrared Scanning System, 1280 x 768 Resolution, USB)	<input type="text"/>
<input type="checkbox"/> Digital Poster (46" Screen, RCA, VGA) + Stand + Mini PC	<input type="text"/>
<input type="checkbox"/> LCD - 2 x 2 Wall 40" Modules	<input type="text"/>
<input type="checkbox"/> 2 x 2 Video Wall 42" Modules (Frameless Modules) (VGA, RCA, BNC) + PC	<input type="text"/>
<input type="checkbox"/> 3 x 3 Video Wall 42" Modules (Frameless Modules) (VGA, RCA, BNC) + PC	<input type="text"/>
<input type="checkbox"/> 4 x 4 Video Wall 42" Modules (Frameless Modules) (VGA, RCA, BNC) + PC	<input type="text"/>
<input type="checkbox"/> 4 x 3 Video Wall 42" Modules (Frameless Modules) (VGA, RCA, BNC) + PC	<input type="text"/>
<input type="checkbox"/> LED Modular High-Contrast Screens for indoors or outdoors.	<input type="text"/>

\* See terms and conditions for orders on back

ANY APPLICATION RECEIVED WITH LESS THAN 4 WORKING DAYS BEFORE THE START OF SET UP, WILL IMPLY A 25% SURCHARGE ON THE TOTAL RATE. AVAILABILITY OF ALL REFERENCES IS NOT GUARANTEED.

**DEADLINE FOR SENDING THIS FORM: 4 WORKING DAYS BEFORE SET-UP.  
PLEASE SEND THIS FORM BY E-MAIL OR FAX: [servicecenter@feriavalencia.com](mailto:servicecenter@feriavalencia.com) +34 902 747 345**

Date, signature, and company stamp

Date: Valencia, ..... / ..... / 201....



## APPLICATION FORM



TRADE FAIR:	
Exhibiting Firm:	
Contact:	Stand Number:
E-mail:	

### RATES (VAT not included)

DESCRIPTION	QUANTITY	EUROS / UNIT	TOTAL EUROS
<input type="checkbox"/> PENTIUM COMPUTER + 19" TFT MONITOR		97,50	
<input type="checkbox"/> LAPTOP COMPUTER		112,50	
<input type="checkbox"/> MULTIFUNCTION FAX (WITH TONER) PHONE LINE NOT INCLUDED		123,25	
<input type="checkbox"/> B/W PHOTOCOPIER + TONER KIT		117,00	
<input type="checkbox"/> COLOUR PHOTOCOPIER + TONER KIT		146,90	
<input type="checkbox"/> SWITCH 5P (RJ-45 PORTS)		28,00	

These rates INCLUDE:

- The rental of the equipment during the entire show.
- The maintenance and replacement in case of malfunction.
- Any cables and wiring that do not need to be incorporated into the decorative elements of the booth. Any installation that requires this service will be invoiced separately.

If you are interested in ordering another type of product that is not included in this form, please contact us. E-mail: [servicecenter@feriavalencia.com](mailto:servicecenter@feriavalencia.com) - Phone: +34 902 747 309

ANY APPLICATION RECEIVED WITH LESS THAN 4 WORKING DAYS BEFORE THE START OF SET UP, WILL IMPLY A 25% SURCHARGE ON THE TOTAL RATE. AVAILABILITY OF ALL REFERENCES IS NOT GUARANTEED.

**DEADLINE FOR SENDING THIS FORM: 4 WORKING DAYS BEFORE SET-UP.  
PLEASE SEND THIS FORM BY E-MAIL OR FAX: [servicecenter@feriavalencia.com](mailto:servicecenter@feriavalencia.com) +34 902 747 345**

Date, signature, and company stamp

Date: Valencia, ..... / ..... / 201....

## APPLICATION FORM



TRADE FAIR:	
Exhibiting Firm:	
Contact:	Stand Number:
E-mail:	



### RATES (VAT not included)

DESCRIPTION	QUANTITY	EUROS / UNIT	TOTAL EUROS
<input type="checkbox"/> Madagascar Tree		25,20	
<input type="checkbox"/> Kentia Palm (180 cm)		57,00	
<input type="checkbox"/> Kentia Palm (140 cm)		45,00	
<input type="checkbox"/> Weeping Fig (180 cm)		43,70	
<input type="checkbox"/> Weeping Fig (140 cm)		28,50	
<input type="checkbox"/> Yucca (140 cm)		30,00	
<input type="checkbox"/> Umbrella Tree (140 cm)		18,00	
<input type="checkbox"/> Trained Tree (140 cm)		37,50	
<input type="checkbox"/> Centrepiece		30,00	
<input type="checkbox"/> Flowerbox 60x30		20,80	
<input type="checkbox"/> Flowerbox 100x30		26,00	

### CUSTOMIZED GARDEN SERVICE

This service needs to be rated separately.

- All plants include a decorative flowerpot holder.
- This rates include the flower rental during the show.

If you are interested in ordering another type of product not included in this form, please contact us. E-mail: [servicecenter@feriavalencia.com](mailto:servicecenter@feriavalencia.com) - Phone: +34 902 747 309

ANY APPLICATION RECEIVED WITH LESS THAN 4 WORKING DAYS BEFORE THE START OF SET UP, WILL IMPLY A 25% SURCHARGE ON THE TOTAL RATE. AVAILABILITY OF ALL REFERENCES IS NOT GUARANTEED.

DEADLINE FOR SENDING THIS FORM: 4 WORKING DAYS BEFORE SET-UP.  
PLEASE SEND THIS FORM BY E-MAIL OR FAX: [servicecenter@feriavalencia.com](mailto:servicecenter@feriavalencia.com) +34 902 747 345

Date, signature, and company stamp

Date: Valencia, ..... / ..... / 201....

## APPLICATION FORM



TRADE FAIR:	
Exhibiting Firm:	
Contact:	Stand Number:
E-mail:	

### COFFEE MACHINE

**RATES** (VAT not included)

DESCRIPTION	QUANTITY	EUROS / UNIT	TOTAL EUROS
<input type="checkbox"/> Single-Use Coffee Machine		87,50	



Single-Use Coffee Machine

The rates INCLUDE:

- The coffee machine rental during the show.
- The set-up, start-up and instructions of use, as well as maintenance and replacement in case of breakdown.
- 125 doses of coffee + glasses, sugar and sticks.

### COMPLEMENTS

**RATES** (VAT not included)

DESCRIPTION	UNIT/BOX	QUANTITY	EUROS / UNIT	TOTAL EUROS
<input type="checkbox"/> Great Selection Coffee	25		9,81	
<input type="checkbox"/> Intense Coffee	25		9,76	
<input type="checkbox"/> Decaffeinated Coffee	25		9,81	
<input type="checkbox"/> Single-use Chocolate	20		8,46	
<input type="checkbox"/> Single-use Capuccino	20		9,81	
<input type="checkbox"/> Tee	25		3,60	
<input type="checkbox"/> Mint - Tee	25		3,60	
<input type="checkbox"/> Camomile Tee	25		3,60	
<input type="checkbox"/> Milk	40		6,08	
<input type="checkbox"/> Sticks in Box	100		1,17	
<input type="checkbox"/> Sugar	75		2,36	
<input type="checkbox"/> Sweetener	100		3,00	
<input type="checkbox"/> Sweetened Milk 20 grm	50		12,29	
<input type="checkbox"/> Sweetened Milk 30 grm	50		15,29	
<input type="checkbox"/> Paper Glass 160 cc	50		2,85	
<input type="checkbox"/> Glass Tap 160 cc	100		3,00	
<input type="checkbox"/> Paper Glass 120 cc	50		2,85	
<input type="checkbox"/> Glass Tap 120 cc	100		2,85	

If you are interested in ordering another type of product that is not included in this form, please contact us. E-mail: [servicecenter@feriavalencia.com](mailto:servicecenter@feriavalencia.com) - Phone: +34 902 747 309

ANY APPLICATION RECEIVED WITH LESS THAN 4 WORKING DAYS BEFORE THE START OF SET UP, WILL IMPLY A 25% SURCHARGE ON THE TOTAL RATE. AVAILABILITY OF ALL REFERENCES IS NOT GUARANTEED.

**DEADLINE FOR SENDING THIS FORM: 4 WORKING DAYS BEFORE SET-UP.**  
**PLEASE SEND THIS FORM BY E-MAIL OR FAX: [servicecenter@feriavalencia.com](mailto:servicecenter@feriavalencia.com) +34 902 747 345**

Date, signature, and company stamp

## APPLICATION FORM



TRADE FAIR:	
Exhibiting Firm:	
Contact:	Stand Number:
E-mail:	<b>APPLICATION FORM</b>



### RATES (VAT not included)

DESCRIPTION	QUANTITY	EUROS / UNIT	TOTAL EUROS
<input type="checkbox"/> FP 50 refrigerator		56,25	
<input type="checkbox"/> FP 90 refrigerator		56,25	
<input type="checkbox"/> FG 130 refrigerator		65,63	
<input type="checkbox"/> BP 100 bottle rack		100,00	
<input type="checkbox"/> Microwave		31,25	
<input type="checkbox"/> Horizontal freezer		65,63	
<input type="checkbox"/> Vertical freezer		65,63	
<input type="checkbox"/> Beer draft	NEEDS TO BE RATED SEPARATELY		

### SPECIFICATIONS OF THIS SERVICE

- The rates include the rental of these articles during the entire show.
- See reverse side for technical specifications of these appliances.

If you are interested in ordering another type of product that is not included in this form, please contact us. E-mail: [servicecenter@feriavalencia.com](mailto:servicecenter@feriavalencia.com) - Phone: +34 902 747 309

ANY APPLICATION RECEIVED WITH LESS THAN 4 WORKING DAYS BEFORE THE START OF SET UP, WILL IMPLY A 25% SURCHARGE ON THE TOTAL RATE. AVAILABILITY OF ALL REFERENCES IS NOT GUARANTEED.

**DEADLINE FOR SENDING THIS FORM: 4 WORKING DAYS BEFORE SET-UP.**  
**PLEASE SEND THIS FORM BY E-MAIL OR FAX: [servicecenter@feriavalencia.com](mailto:servicecenter@feriavalencia.com) +34 902 747 345**

Date, signature, and company stamp

Date: Valencia, ..... / ..... / 201....

## TECHNICAL SPECIFICATIONS

- **FP - 50 REFRIGERATOR:** Small single-door refrigerator with ice cube tray.  
Dimensions: Height: 500 mm. Width: 450 mm. Depth: 460 mm. Brand: Daewoo  
Capacity: 45 Litres Consumption: 135 W/h. Weight: 16 kg.
- **FP - 90 REFRIGERATOR:** Small, single-door refrigerator (includes freezer compartment). Brand: Zanussi - Thor  
Dimensions: Height: 850 mm. Width: 550 mm. Depth: 600 mm.  
Capacity: Freezer compartment: 18 litres - Refrigerator Capacity: 122 Litres - Total Net Cap'y.: 140 Litres  
Consumption: 234 W/h. Measurements and values are approximate.
- **FG - 130 REFRIGERATOR:** Double-door refrigerator (freezer on top). Brand: Aspes  
Dimensions: Height: 1,300 mm. Width: 560 mm. Depth: 600 mm.  
Capacity: Freezer compartment: 45 litres - Refrigerator Capacity: 163 Litres - Total Net Cap'y.: 208 Litres  
Consumption: 328 W/h. Measurements and values are approximate.
- **BP - 100 BOTTLE RACK:** Bottle cooler, horizontally sliding doors on top.  
Material: Stainless steel and fibreglass-reinforced polyester. Brand: Asfri  
Dimensions: Height: 850 mm. Width: 1,010 mm. Depth: 570 mm.  
Capacity: 208 Litres, equivalent to 263 32-cl. bottles. Weight: 39 kg.
- **MICROWAVE:** Several models, with and without grill. Daewoo - Samsung, power: 800W and 1050W
- **HORIZONTAL FREEZER:** Brand: IGNIS ICF - 331. Freezer chest type.  
Dimensions: Height: 890 mm. Width: 1,120 mm. Depth: 660 mm. Capacity: 320 Litres - Consumption: 172 W/h.
- **VERTICAL FREEZER:** Brand: TECHWOOD TW-245. Freezer cabinet.  
Dimensions: Height: 1,450 mm. Width: 550 mm. Depth: 600 mm. Capacity: 190 Litres. Consumption: 172 W/h.

## APPLICATION FORM



TRADE FAIR:	
Exhibiting Firm:	
Contact:	Stand Number:
E-mail:	



Female / Male Mannequin w/head

Female / Male Mannequin w/o head

Torso, Female size 8-24 / Male size 38-40

Torso, Child

Expandable rack

**RATES** (VAT not included)

DESCRIPTION	QUANTITY	EUROS / UNIT	TOTAL EUROS
<input type="checkbox"/> Female / Male Mannequin, flesh-colored, with head and makeup	E <input type="text"/> M. <input type="text"/>	90,00	
<input type="checkbox"/> Female / Male Mannequin, white, without head	E <input type="text"/> M. <input type="text"/>	90,00	
<input type="checkbox"/> Torso, Female, sizes 8 to 24		24,00	
<input type="checkbox"/> Torso, Male, sizes 38 to 40		24,00	
<input type="checkbox"/> Torso, Child, sizes 6 mos. and 2/4/6/10 and 12 years		19,00	
<input type="checkbox"/> Expandable Chrome Rack, 4.6 ft./140 cm. - 6.6 ft./2 m. Height: 6.6 ft./2 m.		30,00	

**This service INCLUDES:**

- The rental of the items for the entire show.
- The shipping of the materials.

If you are interested in ordering another type of product not included in this form, please contact us. E-mail: [servicecenter@feriavalencia.com](mailto:servicecenter@feriavalencia.com) - Phone: +34 902 747 309

ANY APPLICATION RECEIVED WITH LESS THAN 4 WORKING DAYS BEFORE THE START OF SET UP, WILL IMPLY A 25% SURCHARGE ON THE TOTAL RATE. AVAILABILITY OF ALL REFERENCES IS NOT GUARANTEED.

**DEADLINE FOR SENDING THIS FORM: 4 WORKING DAYS BEFORE SET-UP.**  
**PLEASE SEND THIS FORM BY E-MAIL OR FAX: [servicecenter@feriavalencia.com](mailto:servicecenter@feriavalencia.com) +34 902 747 345**

Date, signature, signer's name and company stamp.

## APPLICATION FORM



TRADE FAIR:	
Exhibiting Firm:	
Contact:	Stand Number:
E-mail:	

### DIGITAL PICTURES

#### RATES (VAT not included)

DESCRIPTION	RATE IN EUROS	TOTAL EUROS
<input type="checkbox"/> Pictures outside the stand (1 a 4 units)	56,25	
<input type="checkbox"/> Stand Illustrated Report 32 sq.m (5 a 8 units)	100,00	
<input type="checkbox"/> Stand Illustrated Report 32 to 64 sq.m (9 a 12 units)	137,50	
<input type="checkbox"/> Stand Illustrated Report more than 64 sq.m (13 a 16 units)	162,50	
<input type="checkbox"/> Stand Illustrated Report more than 64 sq.m (17 a 20 units)	181,25	

#### SPECIFICATIONS OF THIS SERVICE

- The pictures will be handed in CD or DVD format.
- The pictures will be handed in during the show if the service is requested at least with 48 hours in advance.
- The rate includes post-production, handling and picture adaption.

### PRINTED COPIES

#### RATES (VAT not included)

DESCRIPTION	EUROS UNIT	UNITS	TOTAL EUROS
<input type="checkbox"/> Copies of Photos 20x30	10,00		
<input type="checkbox"/> Copies of Photos 30x45	16,25		
<input type="checkbox"/> Copies of Photos 40x60	27,50		
<input type="checkbox"/> Copies of Photos 50x75	40,00		
<input type="checkbox"/> Copies of Photos 70x100	50,00		

#### SPECIFICATIONS OF THIS SERVICE

- The pictures will be handed in high resolution paper copy.
- The pictures will be handed in during the show if the service is requested at least with 48 hours in advance.
- The rate includes post-production, handling and picture adaption.

Services not included in this form need to be rated separately. Please contact us:  
E-mail: [servicecenter@feriavalencia.com](mailto:servicecenter@feriavalencia.com) - Telf.: 902 747 309

**DEADLINE FOR SENDING THIS FORM: 4 WORKING DAYS BEFORE SET-UP.**  
**PLEASE SEND THIS FORM BY E-MAIL OR FAX: [servicecenter@feriavalencia.com](mailto:servicecenter@feriavalencia.com) +34 902 747 345**

Date, signature, and company stamp

## APPLICATION FORM



TRADE FAIR:	
Exhibiting Firm:	
Contact:	Stand Number:
E-mail:	

Feria Valencia offers a custom-made service video recording + edition in different formats and qualities to the exhibitors according to their needs.

### AVAILABLE RECORDING FORMATS:

- Standard quality (BETACAM SP, DV o DVC PRO)
- High Definition (DVC PRO HD)

### POST-PRODUCTION WITH LINEAR EDITING WITH MUSIC:

- Standard quality (DVD)
- High Definition (BLU-RAY)

### EXTRA SERVICES:

- Announcement
- Authoring DVD (Interactive Menus)

### QUALITIES:

- Standard: 720 x 576 Pixels (Video Production)
- High Definition: 1920 x 1080 Pixels (Cinema Productions and Digital Transmission).

For service rates, please contact:  
E-mail: [servicecenter@feriavalencia.com](mailto:servicecenter@feriavalencia.com) - Phone: + 34 902 747 309

ANY APPLICATION RECEIVED WITH LESS THAN 4 WORKING DAYS BEFORE THE START OF SET UP, WILL IMPLY A 25% SURCHARGE ON THE TOTAL RATE. AVAILABILITY OF ALL REFERENCES IS NOT GUARANTEED.

**DEADLINE FOR SENDING THIS FORM: 4 WORKING DAYS BEFORE SET-UP.  
PLEASE SEND THIS FORM BY E-MAIL OR FAX: [servicecenter@feriavalencia.com](mailto:servicecenter@feriavalencia.com) +34 902 747 345**

Date, signature, and company stamp

Date: Valencia, ..... / ..... / 201....

## APPLICATION FORM



TRADE FAIR:	
Exhibiting Firm:	
Contact:	Stand Number:
E-mail:	

This service is subcontracted by **FERIA VALENCIA**.  
 For further information, please contact **Mail Boxes Etc.**  
 Jerónimo Martínez (24 hours) Mobile: +34 658 858 666  
 (Offices) Phone: +34 963 161 199 - E.mail: [ferval@mbe.es](mailto:ferval@mbe.es)



### RATES (VAT not included)

KG.	LBS	SPAIN	FRANCE	GERMANY	ITALY	PORTUGAL
10	22	20.00	38.05	38.05	38.05	50.00
30	66	38.00	59.90	59.90	59.90	75.00
60	132	66.00	109.25	109.25	109.25	95.00
100	220	100.00	130.00	130.00	130.00	120.00

- Dimensional weight = (length x width x height) cm (0.4 in)/ 5000
- Fuel surcharge (not included)
- For other countries and weights, please ask for a no-obligation estimate.

### LIST OF ADDITIONAL SERVICES

\* Mail Boxes Etc. has an office on the Mall level

- Shipping service from your company to your booth at the show
- Domestic shipping
- International shipping
- Packaging service
- Breakdown of your booth's materials
- Color and B&W copies and printing
- Multimedia Center



## OFFICIAL SUPPLIERS

### BARRANAL, S.A.

#### CONTACT PERSONS:

- Vicente del Valle - Email: vdelvalle@grupo-jbl.com - Mobile: +34 600.580.547
- José Manuel Pizarro - Email: jpizarro@grupo-jbl.com - Mobile: +34 666.382.959
- M<sup>a</sup> Ángeles López - Email: mlopez@grupo-jbl.com

Phone: +34 96 386 12 79 - +34 96 396 12 42      Office Hours: 9:00 a 20:00 h.  
Fax: +34 96 386 12 44      Web: www.grupo-jbl.com

### COBECA FERIA, S.L.

#### CONTACT PERSON:

- Teresa Maica Crespo - Email: teresa@cobeca.es - Mobile: +34 686.411.033

Phone: +34 96 386 14 69      Office hours: 9:00 a 13:00 h.  
Fax: +34 96 390 68 93      Web: www.cobeca.es

### HOSTELERÍA UNIDA, S.A.

#### CONTACT PERSON:

- Paula Latorre - Email: platorre@husa.es - Mobile: +34 669.116.584

Phone: +34 96 311 09 60      Office hours: 9:00 a 19:00 h.  
Fax: +34 96 311 09 62      Web: www.pratsfatjo.com

### CAFETERIAS WILLIAM, S.L.

#### CONTACT PERSON:

- Consuelo Zuriaga - Email: williameduard@hotmail.com - Mobile: +34 607.416.002

Phone: +34 963 86 12 28      Office hours: 10:00 a 13:00 h.

## APPLICATION FORM



TRADE FAIR:	
Exhibiting Firm:	
Contact:	Stand Number:
E-mail:	

Feria Valencia offers a custom-made service vinyls and giant prints in different formats and qualities to the exhibitor's according to their needs:

### MAIN QUALITY AND FORMAT PRINTS:

- Walkable flooring
- Self-adhesive
- Photographic paper
- Coated paper
- Vinyl
- Shaped stickers

### SPECIFICATIONS OF THIS SERVICE:

- The rates include production, instalation and removal.
- Rates calculation is per m2.

For service rates, please contact:  
E-mail: [servicecenter@feriavalencia.com](mailto:servicecenter@feriavalencia.com) - Phone: + 34 902 747 309

ANY APPLICATION RECEIVED WITH LESS THAN 4 WORKING DAYS BEFORE THE START OF SET UP, WILL IMPLY A 25% SURCHARGE ON THE TOTAL RATE. AVAILABILITY OF ALL REFERENCES IS NOT GUARANTEED.

**DEADLINE FOR SENDING THIS FORM: 4 WORKING DAYS BEFORE SET-UP.  
PLEASE SEND THIS FORM BY E-MAIL OR FAX: [servicecenter@feriavalencia.com](mailto:servicecenter@feriavalencia.com) +34 902 747 345**

Date, signature, and company stamp

Date: Valencia, ..... /..... / 201....

## APPLICATION FORM



TRADE FAIR:	
Exhibiting Firm:	
Contact:	Stand Number:
E-mail:	

Feria Valencia offers a custom-made service of waste collection in different formats to the exhibitors according to their needs.

**MAIN SERVICES:**

- Construction waste container
- Mobile containers
- Waste bags

For service rates, please contact:  
E-mail: [servicecenter@feriavalencia.com](mailto:servicecenter@feriavalencia.com) - Phone: + 34 902 747 309

ANY APPLICATION RECEIVED WITH LESS THAN 4 WORKING DAYS BEFORE THE START OF SET UP, WILL IMPLY A 25% SURCHARGE ON THE TOTAL RATE. AVAILABILITY OF ALL REFERENCES IS NOT GUARANTEED.

**DEADLINE FOR SENDING THIS FORM: 4 WORKING DAYS BEFORE SET-UP.  
PLEASE SEND THIS FORM BY E-MAIL OR FAX: [servicecenter@feriavalencia.com](mailto:servicecenter@feriavalencia.com) +34 902 747 345**

Date, signature, and company stamp

Date: Valencia, ..... /..... / 201....

## APPLICATION FORM



TRADE FAIR:	
Exhibiting Firm:	
Contact:	Stand Number:
E-mail:	

Feria Valencia offers the following painting services with a customised quote according to requirements:

**PAINTING SERVICES:**

- Water-Based Semi-Matte Paint WHITE
- Water-Based Semi-Matte Paint COLOUR (According to Sample Colours)
- Water-Based Paint SATIN FINISH
- Faux Paint CEMENT
- Faux Paint OXIDE
- Decorative Textured Sand
- Clear Water-Based Varnish
- Floor staining
- Faux Water-Based STUCCO
- SYNTHETIC ENAMEL paint
- WATER-BASED ENAMEL paint
- BLACKBOARD paint for manual jobs
- MAGNETIC paint for Exhibitions.

For service rates, please contact:  
E-mail: [servicecenter@feriavalencia.com](mailto:servicecenter@feriavalencia.com) - Phone: + 34 902 747 309

ANY APPLICATION RECEIVED WITH LESS THAN 4 WORKING DAYS BEFORE THE START OF SET UP, WILL IMPLY A 25% SURCHARGE ON THE TOTAL RATE. AVAILABILITY OF ALL REFERENCES IS NOT GUARANTEED.

**DEADLINE FOR SENDING THIS FORM: 4 WORKING DAYS BEFORE SET-UP.  
PLEASE SEND THIS FORM BY E-MAIL OR FAX: [servicecenter@feriavalencia.com](mailto:servicecenter@feriavalencia.com) +34 902 747 345**

Date, signature, and company stamp

## APPLICATION FORM



TRADE FAIR:	
Exhibiting Firm:	
Contact:	Stand Number:
E-mail:	

### RATES (VAT not included)

DESCRIPTION	EUROS / UNIT	TOTAL EUROS
<input type="checkbox"/> Canvas, Outside Perimeter	1.050,00	
<input type="checkbox"/> Canvas, Fire Escapes CV-31 Road	5.250,00	
<input type="checkbox"/> Canvas, Fire Escapes Central Forum	5.250,00	
<input type="checkbox"/> Canvas, Outside North Forum	4.000,00	
<input type="checkbox"/> Banner circuit, double-side, Outside	4.275,00	
<input type="checkbox"/> Vinyl, Outside Pavilion 8	3.500,00	
<input type="checkbox"/> Vinyl, Outside Pavilion 7, OPTION 1:1 Vinyl	3.000,00	
<input type="checkbox"/> Vinyl, Outside Pavilion 7, OPTION 2: 2 Vinyl	4.500,00	
<input type="checkbox"/> SET, feather banner on pole with base, CENTRAL FORUM	3.600,00	
<input type="checkbox"/> SET, feather banner on pole with base, NORTH FORUM	3.600,00	
<input type="checkbox"/> Vinyl, Elevators Back	1.350,00	
<input type="checkbox"/> Banner circuit, double-sided, indoor (18 units)	5.400,00	
<input type="checkbox"/> Vinyl, Stairs Side	1.350,00	
<input type="checkbox"/> Vinyl, Stairs Back	1.125,00	
<input type="checkbox"/> Floor Adds	1.875,00	
<input type="checkbox"/> Vinyl, Windows Pavilion Entrance	675,00	
<input type="checkbox"/> Vinyl, Windows, Side of Entrance	712,50	
<input type="checkbox"/> Vinyl, Windows, descent to Pavilion, L1	675,00	
<input type="checkbox"/> Vinyl, Windows access to Pavilion 6, 7 and 8	975,00	
<input type="checkbox"/> SET Litter Baskets, L2 Hall (30 units)	2.250,00	
<input type="checkbox"/> Vinyl, lighted, parking garage	225,00	
<input type="checkbox"/> Vinyl, Windows, Entrance to parking garage P2	375,00	

ALL FEES INCLUDE PRODUCTION, INSTALLATION AND REMOVAL.

The references O.1 to O.12 - Canvas, Fire Escapes - These types of canvas are reusable. Storage service is available, if desired. Please enquire about fees.

ANY APPLICATION RECEIVED WITH LESS THAN 4 WORKING DAYS BEFORE THE START OF SET UP, WILL IMPLY A 25% SURCHARGE ON THE TOTAL RATE. AVAILABILITY OF ALL REFERENCES IS NOT GUARANTEED.

**DEADLINE FOR SENDING THIS FORM: 4 WORKING DAYS BEFORE SET-UP.**  
**PLEASE SEND THIS FORM BY E-MAIL OR FAX: [servicecenter@feriavalencia.com](mailto:servicecenter@feriavalencia.com) +34 902 747 345**

Date, signature, and company stamp

## APPLICATION FORM



### OUTDOOR ADVERTISING MEDIA



Ref.: N.1 to N.6  
Canvas, outside perimeter  
3'5 x 1'5 m.  
6 units available



Ref.: 0.1 to 0.12  
Canvas, fire escapes  
10 x 10 m.  
12 units available



Ref.: R.1 to R.6  
Canvas, outside North Forum  
6 x 3 m.  
6 units available



Ref.: P.1 to P.15  
Banner circuit, double-sided outdoor  
0,75 x 2 m.  
15 units



Ref.: S.1 to S.2  
Vinyl, outside Pavilion 8  
6 x 8 m.  
2 units available

### OUTDOOR ADVERTISING MEDIA



Ref.: T.1  
Vinyl, outside Pavilion 7  
5'85 x 7'80 m.  
Option 1: 1 unit



Ref.: T.2 and T.3  
Vinyl, outside Pabillon 7  
5'85 x 5'85 m.  
Option 2: 2 units

### ACCESSES CENTRAL FORUM AND NORTH FORUM



Ref.: 1.1 to 1.16  
Set, feather banner on pole with base, Central Forum  
4,7 x 0,80 m.  
6 units



Ref.: Q.1 to Q.6  
Set, feather banner on pole with base, North Forum  
4,7 x 0,80 m.  
6 units

### INDOOR MEDIA LEVEL 2 HALL CENTRAL FORUM



Ref.: A.1 to A.8  
Vinyl, elevators back  
3,70 x 2,70 m.  
8 units available



Ref.: B.1 to B.18  
Banner circuit, double-sided, indoor  
0,60 x 3 m.  
18 units



Ref.: C.1 to C.6  
Vinyl, stairs side  
0,90 x 7,60 m.  
6 units available



Ref.: D.1 to D.4  
Vinyl, stairs back  
5,70 x 1,35 m.  
4 units available

## APPLICATION FORM



### INDOOR MEDIA LEVEL 2 HALL CENTRAL FORUM



Ref.: E. 1 to E.5  
Floor adds.  
3 x 5 m.  
5 units available



Ref.: F.1 to E8  
Vinyl, windows pavilion  
entrance  
1 x 3,50 m.  
8 units available



Ref.: G.1 to G.2  
Vinyl, windows side of  
entrance  
1 x 3,90 m.  
2 units available



Ref.: H.1 to H.6  
Vinyl, windows descent to  
pavilion L1  
0,90 x 3,50 m.  
6 units available



Ref.: 1.1 to 1.2  
Vinyl, windows access to  
pavilion 6, 7 and 8  
0,95 x 5,90 m.  
2 units available

### INDOORMEDIA LEVEL 2 HALL CENTRAL FORUM



Ref.: K. 1 to K.30  
Set litterbaskets, L2 hall  
Ø 60 cm.  
30 units



Ref.: L.1 to L.4  
Vinyl, lighted, parking garage  
1,45 x 1,90 m.  
4 units available



Ref.: M.1 to M.2  
Vinyl, windows, entrance to  
parking garage P2  
0,60 x 3,40 m.  
2 units available

### INFORMATION

FERIA VALENCIA will produce the advertising to be displayed in its advertising vehicles, in accordance with the technical characteristics that will be provided upon the purchase of advertising space.

For more specific information, please contact:  
[servicecenter@feriavalencia.com](mailto:servicecenter@feriavalencia.com)

## APPLICATION FORM



TRADE FAIR:	
Exhibiting Firm:	
Contact:	Stand Number:
E-mail:	

1. The passes required for setting-up and dismantling of stands will be issued by the Setting-up Department. All passes are PERSONAL and NON-TRANSFERABLE.
2. To obtain these passes, the exhibiting company must fill in and return this form. At the same time, it must also fulfil the requirements indicated in the Guide for hiring services attached to these forms. (Point 2.1)
3. All persons within the Feria Valencia exhibition centre must be in possession of a valid setting-up and dismantling pass, which must be shown to security personnel on demand.
4. The passes are valid up until (2) hours before the opening of the event and will be valid again at 8 am on the morning after closing of the event until the deadline stipulated by the Technical Department.
5. Any person not fulfilling these requirements will be asked to leave the premises, and will be forbidden access until such time as a Technical Department deems fit.

THE ABOVE MENTIONED EXHIBITING COMPANY APPLIES FOR THE NECESSARY AUTHORIZATION AND FOR  ASSEMBLER PASSES FOR THE PERSONNEL IN CHARGE. IN THIS CONNECTION, HE/SHE DECLARES UNDER HIS/HER RESPONSABILITY, THAT SAID PERSONNEL, IS WITHOUT ANY EXCEPTION, INSURED AGAINST THE RISK OF INDUSTRIAL ACCIDENTS, AT (Name of the insurance company):

.....  
 INSURANCE No: .....

NAME AND SURNAME	ID. PASSPORT No.
.....	<input type="text"/>
.....	<input type="text"/>
.....	<input type="text"/>
.....	<input type="text"/>
.....	<input type="text"/>
.....	<input type="text"/>
.....	<input type="text"/>
.....	<input type="text"/>

ANY APPLICATION RECEIVED WITH LESS THAN 4 WORKING DAYS BEFORE THE START OF SET UP, WILL IMPLY A 25% SURCHARGE ON THE TOTAL RATE. AVAILABILITY OF ALL REFERENCES IS NOT GUARANTEED.

**DEADLINE FOR SENDING THIS FORM: 4 WORKING DAYS BEFORE SET-UP.  
 PLEASE SEND THIS FORM BY E-MAIL OR FAX: servicecenter@feriavalencia.com +34 902 747 345**

Date, signature, and company stamp

## APPLICATION FORM



TRADE FAIR:	
Exhibiting Firm:	
Contact:	Stand Number:
E-mail:	

1. The Exhibitor Pass is the document accrediting the holder as an exhibitor. It will be issued in the name or names of the individual persons, to the extent possible, who will be attending the stand during the event, or, when this is not possible, in the name of the exhibiting company.

2. Each exhibitor is entitled to 4 Exhibitor Passes for the first module of 16m<sup>2</sup> (or other area as stipulated by the fair in question), plus 2 further passes for each subsequent module, up to a maximum of 100 passes. The exhibitor must supply the names and positions of the persons to whom the passes will be issued.

3. Exhibitor passes can be collected at the Treasury Office at Feria Valencia, once all outstanding payments have been paid, as stipulated in the Conditions for Participation of the trade fair.

COMPLETE NAME	POSITION
	<input style="width: 100%; height: 20px;" type="text"/>
	<input style="width: 100%; height: 20px;" type="text"/>
	<input style="width: 100%; height: 20px;" type="text"/>
	<input style="width: 100%; height: 20px;" type="text"/>
	<input style="width: 100%; height: 20px;" type="text"/>
	<input style="width: 100%; height: 20px;" type="text"/>
	<input style="width: 100%; height: 20px;" type="text"/>
	<input style="width: 100%; height: 20px;" type="text"/>
	<input style="width: 100%; height: 20px;" type="text"/>
	<input style="width: 100%; height: 20px;" type="text"/>
	<input style="width: 100%; height: 20px;" type="text"/>
	<input style="width: 100%; height: 20px;" type="text"/>
	<input style="width: 100%; height: 20px;" type="text"/>
	<input style="width: 100%; height: 20px;" type="text"/>
	<input style="width: 100%; height: 20px;" type="text"/>
	<input style="width: 100%; height: 20px;" type="text"/>
	<input style="width: 100%; height: 20px;" type="text"/>
	<input style="width: 100%; height: 20px;" type="text"/>
	<input style="width: 100%; height: 20px;" type="text"/>
	<input style="width: 100%; height: 20px;" type="text"/>

ANY APPLICATION RECEIVED WITH LESS THAN 4 WORKING DAYS BEFORE THE START OF SET UP, WILL IMPLY A 25% SURCHARGE ON THE TOTAL RATE. AVAILABILITY OF ALL REFERENCES IS NOT GUARANTEED.

**DEADLINE FOR SENDING THIS FORM: 4 WORKING DAYS BEFORE SET-UP.**  
**PLEASE SEND THIS FORM BY E-MAIL OR FAX: [servicecenter@feriavalencia.com](mailto:servicecenter@feriavalencia.com) +34 902 747 345**

Date, signature, and company stamp

Date: Valencia, ..... / ..... / 201....