

APPLICATION FORM



TRADE FAIR:	
Exhibiting Firm:	
Contact:	Stand Number:
E-mail:	

Feria Valencia offers a custom-made service of truss structures rental in different formats to the exhibitor according to their needs.

LINEAR TRUSS:

- Square truss structure
- Triangle truss structure

CUADRANGULAR ROUNDED TRUSS STRUCTURE:

- 3,4,6,8 and 9 meters Ø

TRIANGULAR ROUNDER TRUSS STRUCTURE:

- 3,4,6,8 and 9 meters Ø

SPECIFICATIONS OF THE SERVICE:

- Some installations may need a project (the extra cost will be assumed by the exhibitor) and the technical detailed plans must be sent to the technical department. Projects and plans must be sent to:
E-mail: montajes@feriavalencia.com - Phone: +34 902 747 338
- All assembly works and projects must comply with the hanging / rigging regulations included in the general conditions of participation.
- All the hanging fees related to the hanging points and inspection must be totally paid (please refer to application form 30B).

For service rates, please contact:
E-mail: servicecenter@feriavalencia.com - Phone: + 34 902 747 309

**DEADLINE FOR SENDING THIS FORM: 1 MONTH BEFORE SET-UP.
PLEASE SEND THIS FORM BY E-MAIL: servicecenter@feriavalencia.com OR FAX: +34 902 747 345**

Date, signature, and company stamp

APPLICATION FORM



TRADE FAIR:

Exhibiting Firm:

Contact:

Stand Number:

E-mail:

Feria Valencia offers a custom-made service of hanging points and accessories rental in different formats according to the exhibitor's needs.

HANGING POINTS:

- Hanging points and security cable

HANGING ACCESORIES RENTAL:

- Chain hoists
- Motors

SPECIFICATIONS OF THE SERVICE:

- Some installations may need a project (the extra cost will be assumed by the exhibitor) and the technical detailed plans must be sent to the technical department. Projects and plans must be sent to:
E-mail: montajes@feriavalencia.com - Phone: +34 902 747 338
- All assembly works and projects must comply with the hanging / rigging regulations included in the general conditions of participation.
- All the hanging fees related to the hanging points and inspection must be totally paid. (please refer to application form 30B).

For service rates, please contact:
E-mail: servicecenter@feriavalencia.com - Phone: + 34 902 747 309

**DEADLINE FOR SENDING THIS FORM: 1 MONTH BEFORE SET-UP.
PLEASE SEND THIS FORM BY E-MAIL: servicecenter@feriavalencia.com OR FAX: +34 902 747 345**

Date, signature, and company stamp

Date: Valencia, / / 201....



Ref.: 1SIL01
Director Chair



Ref.: 3SIL Ref.: 4SIL
Assisa Chair :
black or maroon



Ref.: 7SIL
Confy Chair



Ref.: 9SIL Ref.: 10SIL
Natural Cubifia-N Chair
Stained Cubifia-T Chair



Ref.: 12SIL
Eyna Chair



Ref.: 19SIL
Hami Chair



Ref.: 20SIL02
Ref.: 20SIL03 Ref.: 20SIL01
Pvc anatomical Chair:
white, black or silver



Ref.: 21SIL
Fibre frame Chair /
White



Ref.: 24SIL
Linus Chair



Ref.: 25SIL
Vulcano Chair



Ref.: 26SIL
Office Chair whit
wheels



Ref.: 9TAB Ref.: 10TAB
Cubic Stool :
beech or walnut



Ref.: 11TAB03 Ref.: 11TAB01
Pvc adjustable Stool:
white, black or silver



Ref.: 15TAB
Marte Stool /
Wenge wood



Ref.: 22SIL
Low Pvc Stool black



Ref.: 23SIL
Low Wicker Stool /
Oval form

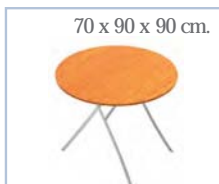

70 x 90 x 90 cm.
Ref.: 4MES
Marte melamine Table /
Round table



70 x 90 x 90 cm.
Ref.: 20MES
Marte chromed Table /
Round glass top acid



75 x 130 x 71 cm.
Ref.: 22MES
Marte office Table /
Rectangular glass top



48,5 x 55 x 55 cm.
Ref.: 27MES
Marte low Table /
Round glass top acid



109,5 x 60 cm.
Ref.: 28MES
Marte high Table /
Round glass top acid



55 x 55 x 485 cm.
Ref.: 30MES
Marte square Table /
Square glass top acid



105 x 60 x 60 cm.
Ref.: 24MES Ref.: 25MES
Cubic Table:
beech or walnut



Ref.: 26MES03 Ref.: 26MES01
Pvc adjustable Table:
white, black or silver



Ref.: 31MES
Office Table /
Melamine top



Ref.: MBUBBLE1
Bubble Table /
White polypropylene



73 x 55 x 44 cm.
Ref.: 5ARM
Aluminum Wardrobe -
Beech 1 shelf



100 x 55 x 44 cm.
Ref.: 6ARM
Aluminum Wardrobe -
Beech 2 shelves



55 x 42 x 46 cm.
Ref.: 3CAJ
Melamine Drawer
Aluminum - Beech

12 Furniture and Complementary Accessories Rental

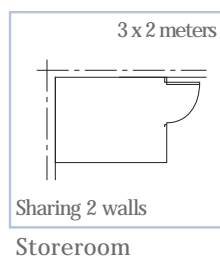
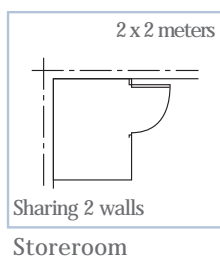
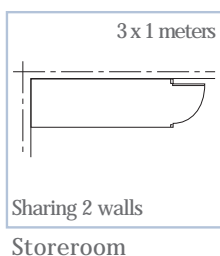
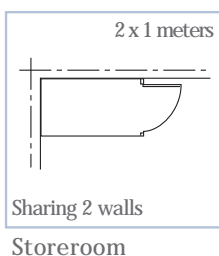
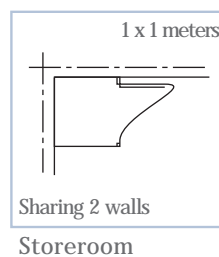
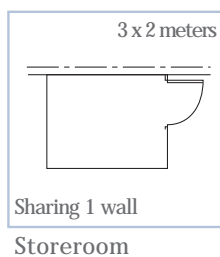
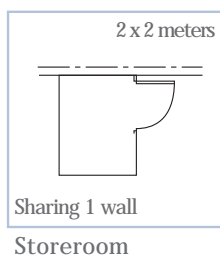
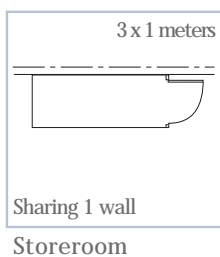
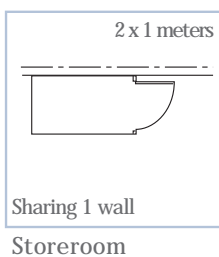
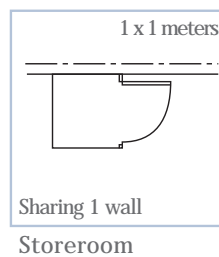
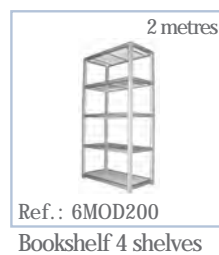

Furniture and Complementary Accessories Rental 12A

APPLICATION FORM



TRADE FAIR:	
Exhibiting Firm:	
Contact:	Stand Number:
E-mail:	

PACKS

Ref.: PACK01	Ref.: PACK02	Ref.: PACK03	Ref.: PACK04	Ref.: PACK05	Ref.: PACK06
Ref.: PACK07	Ref.: PACK08	Ref.: PACK09	Ref.: PACK10	Ref.: PACK11	Ref.: PACK12

TARIFAS (IVA no incluido)

DESCRIPTION	QUANTITY	EUROS / UNIT	TOTAL EUROS
<input type="checkbox"/> Ref.: PACK01 4 Director Chairs - Marte Table		72,07	
<input type="checkbox"/> Ref.: PACK02 4 Confy Chairs - Marte Table		105,75	
<input type="checkbox"/> Ref.: PACK03 4 Cubiña Chairs - Marte Table		157,42	
<input type="checkbox"/> Ref.: PACK04 4 Hami Chairs - Marte Table		87,87	
<input type="checkbox"/> Ref.: PACK05 3 Cubiña Chairs - Marte Office Table - Drawer		142,15	
<input type="checkbox"/> Ref.: PACK06 3 Eyna Chairs - Marte Office Table - Drawer		186,21	
<input type="checkbox"/> Ref.: PACK07 Cubic Stool - Counter		100,93	
<input type="checkbox"/> Ref.: PACK08 Cubic Stool - Showcase Counter		137,51	
<input type="checkbox"/> Ref.: PACK09 Cubic Stool - MC45 Counter		130,82	
<input type="checkbox"/> Ref.: PACK10_01 4 Pvc anatomical White Chairs - Marte Office Table		179,09	
<input type="checkbox"/> Ref.: PACK10_02 4 Pvc anatomical Black Chairs - Marte Office Table		179,09	
<input type="checkbox"/> Ref.: PACK10_03 4 Pvc anatomical Silver Chairs - Marte Office Table		179,09	
<input type="checkbox"/> Ref.: PACK11_01 3 Pvc anatomical Chairs - Adjustable Table / White		153,07	
<input type="checkbox"/> Ref.: PACK11_02 3 Pvc anatomical Chairs - Adjustable Table / Black		153,07	
<input type="checkbox"/> Ref.: PACK11_03 3 Pvc anatomical Chairs - Adjustable Table / Silver		153,07	
<input type="checkbox"/> Ref.: PACK12_01 3 Pvc adjustable Stools - Adjustable Table / White		167,88	
<input type="checkbox"/> Ref.: PACK12_02 3 Pvc adjustable Stools - Adjustable Table / Black		167,88	
<input type="checkbox"/> Ref.: PACK12_03 3 Pvc adjustable Stools - Adjustable Table / Silver		167,88	

IF ANY APPLICATION IS RECEIVED WITH LESS THAN 5 WORKING DAYS BEFORE THE SHOW, THE AVAILABILITY OF ALL THE REFERENCES IS NOT GUARANTEED.

DEADLINE FOR SENDING THIS FORM: 1 MONTH BEFORE THE SHOW.
PLEASE SEND THIS FORM BY E-MAIL: servicecenter@feriavalencia.com OR FAX: +34 902 747 345

Date, signature, and company stamp

Date: Valencia, / / 201....

Furniture and Complementary Accessories Rental 12B

APPLICATION FORM



TRADE FAIR:	
Exhibiting Firm:	
Contact:	Stand Number:
E-mail:	

CHAIRS / STOOLS

RATES (VAT not included)

DESCRIPTION	QUANTITY	EUROS / UNIT	TOTAL EUROS
<input type="checkbox"/> Ref.: 1SIL Director Chair / Black metallic - Linen		9,72	
<input type="checkbox"/> Ref.: 3SIL Assisa black Chair / Metallic - Pvc		21,65	
<input type="checkbox"/> Ref.: 4SIL Assisa maroon Chair / Metallic - Pvc		21,65	
<input type="checkbox"/> Ref.: 7SIL Confy Chair / Metallic - Blue textile		15,87	
<input type="checkbox"/> Ref.: 9SIL Cubiña-N Chair / Natural wood		32,52	
<input type="checkbox"/> Ref.: 10SIL Cubiña-T Chair / Stained wood		32,52	
<input type="checkbox"/> Ref.: 12SIL Eyna Chair / Light gray polypropylene		42,55	
<input type="checkbox"/> Ref.: 19SIL Hami Chair / Gray metal folding chair		13,20	
<input type="checkbox"/> Ref.: 20SIL01 Pvc anatomical Chair/ White		40,25	
<input type="checkbox"/> Ref.: 20SIL02 Pvc anatomical Chair / Black		40,25	
<input type="checkbox"/> Ref.: 20SIL03 Pvc anatomical Chair/ Silver		40,25	
<input type="checkbox"/> Ref.: 21SIL Fibre frame Chair/ White - Metallic legs		51,75	
<input type="checkbox"/> Ref.: 24SIL Linus Chair / White - Pvc		17,25	
<input type="checkbox"/> Ref.: 25SIL Vulcano Chair		17,25	
<input type="checkbox"/> Ref.: 26SIL Office Chair with wheels		49,80	
<input type="checkbox"/> Ref.: 9TAB Cubic Walnut Stool / Metallic		35,36	
<input type="checkbox"/> Ref.: 10TAB Cubic Beech Stool / Metallic		35,36	
<input type="checkbox"/> Ref.: 11TAB01 Pvc Stool adjustable / White		46,00	
<input type="checkbox"/> Ref.: 11TAB02 Pvc adjustable Stool / Black		46,00	
<input type="checkbox"/> Ref.: 11TAB03 Pvc adjustable Stool / Silver		46,00	
<input type="checkbox"/> Ref.: 15TAB Marte Stool / Wenge wood seat-Chrome		35,35	
<input type="checkbox"/> Ref.: 22SIL Low Pvc Stool / Black		17,25	
<input type="checkbox"/> Ref.: 23SIL Low Wicker Stool / Oval form		13,80	

IF ANY APPLICATION IS RECEIVED WITH LESS THAN 5 WORKING DAYS BEFORE THE SHOW, THE AVAILABILITY OF ALL THE REFERENCES IS NOT GUARANTEED.

DEADLINE FOR SENDING THIS FORM: 1 MONTH BEFORE THE SHOW.
PLEASE SEND THIS FORM BY E-MAIL: servicecenter@feriavalencia.com OR FAX: +34 902 747 345

Date, signature, and company stamp

Date: Valencia, / / 201....

Furniture and Complementary Accessories Rental 12C

APPLICATION FORM



TRADE FAIR:

Exhibiting Firm:

Contact:

Stand Number:

E-mail:

TABLES

RATES (VAT not included)

DESCRIPTION	QUANTITY	EUROS / UNIT	TOTAL EUROS
<input type="checkbox"/> Ref.: 4MES Marte melamine Table / Round table		30,46	
<input type="checkbox"/> Ref.: 20MES Marte chromed Table / Glass top acid		44,85	
<input type="checkbox"/> Ref.: 22MES Marte office Table / Rectangular glass top		47,44	
<input type="checkbox"/> Ref.: 27MES Marte low Table / Round glass top acid		30,62	
<input type="checkbox"/> Ref.: 28MES Marte high Table / Round glass top acid		49,34	
<input type="checkbox"/> Ref.: 30MES Marte square Table / Square glass top		34,16	
<input type="checkbox"/> Ref.: 24MES Cubic Beech Table / Hight metal table		44,28	
<input type="checkbox"/> Ref.: 25MES Cubic Walnut Table / Hight metal table		44,28	
<input type="checkbox"/> Ref.: 26MES01 Pvc Table, adjustable height / White		57,50	
<input type="checkbox"/> Ref.: 26MES02 Pvc Table, adjustable height / Black		57,50	
<input type="checkbox"/> Ref.: 26MES03 Pvc Table, adjustable height / Silver		57,50	
<input type="checkbox"/> Ref.: 31MES Office Table / Melamine Top		34,50	
<input type="checkbox"/> Ref.: MBUBBLE1 Bubble Table / White polypropylene		30,12	
<input type="checkbox"/> Ref.: 5ARM Aluminum Wardrobe / Beech 1 shelves		33,64	
<input type="checkbox"/> Ref.: 6ARM Aluminum Wardrobe / Beech 2 shelves		44,25	
<input type="checkbox"/> Ref.: 3CAJ Melamine Drawer Aluminum - Beech		17,77	

PODIUMS / COUNTERS

RATES (VAT not included)

DESCRIPTION	QUANTITY	EUROS / UNIT	TOTAL EUROS
<input type="checkbox"/> Ref.: 1MOD100 Independent podium with top		35,42	
<input type="checkbox"/> Ref.: 2MOD075 Independent podium with top		31,36	
<input type="checkbox"/> Ref.: 3MOD050 Independent podium with top		26,28	
<input type="checkbox"/> Ref.: 4MOD025 Independent podium with top		20,53	
<input type="checkbox"/> Ref.: 6MOD200 Bookshelf 2 metres / 4 Shelves		83,39	
<input type="checkbox"/> Ref.: 1MOSTRAD Straight Aluminum Counter-Melamine		76,76	
<input type="checkbox"/> Ref.: 2MOSTRAD Showcase Counter		107,64	
<input type="checkbox"/> Ref.: MOSMC45 Counter in MC-45		116,60	

IF ANY APPLICATION IS RECEIVED WITH LESS THAN 5 WORKING DAYS BEFORE THE SHOW, THE AVAILABILITY OF ALL THE REFERENCES IS NOT GUARANTEED.

DEADLINE FOR SENDING THIS FORM: 1 MONTH BEFORE THE SHOW.
PLEASE SEND THIS FORM BY E-MAIL: servicecenter@feriavalencia.com OR FAX: +34 902 747 345

Date, signature, and company stamp

Date: Valencia, / / 201....

Furniture and Complementary Accessories Rental 12D

APPLICATION FORM



TRADE FAIR:	
Exhibiting Firm:	
Contact:	Stand Number:
E-mail:	

SOFAS / COUCHES / PUFFS

RATES (VAT not included)

DESCRIPTION	QUANTITY	EUROS / UNIT	TOTAL EUROS
<input type="checkbox"/> Ref.: 2SOFA01 Sofa 2 seats and chromed arms/Cream		212,90	
<input type="checkbox"/> Ref.: 2SOFA02 Sofa 2 seats and chromed arms/Black		212,90	
<input type="checkbox"/> Ref.: 2SOFA03 Sofa 2 seats and chromed arms/Red		212,90	
<input type="checkbox"/> Ref.: 3SON Bubble Couch / 1 Seat white polyurethane		80,50	
<input type="checkbox"/> Ref.: 4SON01 Couch 1 seat and chromed arms/Cream		161,03	
<input type="checkbox"/> Ref.: 4SON02 Couch 1 seat and chromed arms/Black		161,03	
<input type="checkbox"/> Ref.: 4SON03 Couch 1 seat and chromed arms/Red		161,03	
<input type="checkbox"/> Ref.: 1PUFF01 Cream Puff 50x55 cms.		72,58	
<input type="checkbox"/> Ref.: 1PUFF02 Black Puff 50x55 cms.		72,58	

ACCESSORIES

RATES (VAT not included)

DESCRIPTION	QUANTITY	EUROS / UNIT	TOTAL EUROS
<input type="checkbox"/> Ref.: LID005 PVC Canvas S/Digital printing		34,50	
<input type="checkbox"/> Ref.: LMP003 Microperforated Canvas digital printing		34,50	
<input type="checkbox"/> Ref.: LOGOD100 Company logo in digital printing (1 linear metre)		47,84	
<input type="checkbox"/> Ref.: LOGOV100 Company logo vinyl (1 linear metre)		47,84	
<input type="checkbox"/> Ref.: 5PER Medias Lunas Clothes stand		33,64	
<input type="checkbox"/> Ref.: 1PAP Plastic wastepaper basket		5,78	

IF ANY APPLICATION IS RECEIVED WITH LESS THAN 5 WORKING DAYS BEFORE THE SHOW, THE AVAILABILITY OF ALL THE REFERENCES IS NOT GUARANTEED.

DEADLINE FOR SENDING THIS FORM: 1 MONTH BEFORE THE SHOW.
PLEASE SEND THIS FORM BY E-MAIL: servicecenter@feriavalencia.com OR FAX: +34 902 747 345

Date, signature, and company stamp

Date: Valencia, / / 201....

Furniture and Complementary Accessories Rental **12E**

APPLICATION FORM



TRADE FAIR:	
Exhibiting Firm:	
Contact:	Stand Number:
E-mail:	

STOREROOMS

RATES (VAT not included)

DESCRIPTION	QUANTITY	EUROS / UNIT	TOTAL EUROS
<input type="checkbox"/> Ref.: ALMA1M01 Painted chipboard Storeroom/Sharing 1 wall 1x1		284,80	
<input type="checkbox"/> Ref.: ALMA1M02 Painted chipboard Storeroom/Sharing 1 wall 2x1		364,34	
<input type="checkbox"/> Ref.: ALMA1M03 Painted chipboard Storeroom/Sharing 1 wall 3x1		443,89	
<input type="checkbox"/> Ref.: ALMA1M04 Painted chipboard Storeroom/Sharing 1 wall 2x2		523,43	
<input type="checkbox"/> Ref.: ALMA1M05 Painted chipboard Storeroom/Sharing 1 wall 3x2		682,51	
<input type="checkbox"/> Ref.: ALMA2M01 Painted chipboard Storeroom/Sharing 2 walls 1x1		205,26	
<input type="checkbox"/> Ref.: ALMA2M02 Painted chipboard Storeroom/Sharing 2 walls 2x1		276,17	
<input type="checkbox"/> Ref.: ALMA2M03 Painted chipboard Storeroom/Sharing 2 walls 3x1		364,34	
<input type="checkbox"/> Ref.: ALMA2M04 Painted chipboard Storeroom/Sharing 2 walls 2x2		364,34	
<input type="checkbox"/> Ref.: ALMA2M05 Painted chipboard Storeroom/Sharing 2 walls 3x2		443,89	
<input type="checkbox"/> Ref.: ALMC1M01 MC-10 Storeroom Sharing 1 wall 1x1		133,08	
<input type="checkbox"/> Ref.: ALMC1M02 MC-10 Storeroom Sharing 1 wall 2x1		173,61	
<input type="checkbox"/> Ref.: ALMC1M03 MC-10 Storeroom Sharing 1 wall 3x1		214,16	
<input type="checkbox"/> Ref.: ALMC1M04 MC-10 Storeroom Sharing 1 wall 2x2		254,70	
<input type="checkbox"/> Ref.: ALMC1M05 MC-10 Storeroom Sharing 1 wall 3x2		295,25	
<input type="checkbox"/> Ref.: ALMC2M01 MC-10 Storeroom Sharing 2 walls 1x1		92,53	
<input type="checkbox"/> Ref.: ALMC2M02 MC-10 Storeroom Sharing 2 walls 2x1		133,08	
<input type="checkbox"/> Ref.: ALMC2M03 MC-10 Storeroom Sharing 2 walls 3x1		173,61	
<input type="checkbox"/> Ref.: ALMC2M04 MC-10 Storeroom Sharing 2 walls 2x2		173,61	
<input type="checkbox"/> Ref.: ALMC2M05 MC-10 Storeroom Sharing 2 walls 3x2		214,16	
<input type="checkbox"/> Ref.: ALOC1M01 Octogonal Storeroom Sharing 1 wall 1x1		114,36	
<input type="checkbox"/> Ref.: ALOC1M02 Octogonal Storeroom Sharing 1 wall 2x1		145,55	
<input type="checkbox"/> Ref.: ALOC1M03 Octogonal Storeroom Sharing 1 wall 3x1		176,73	
<input type="checkbox"/> Ref.: ALOC1M04 Octogonal Storeroom Sharing 1 wall 2x2		207,92	
<input type="checkbox"/> Ref.: ALOC1M05 Octogonal Storeroom Sharing 1 wall 3x2		239,11	
<input type="checkbox"/> Ref.: ALOC2M01 Octogonal Storeroom Sharing 2 walls 1x1		83,17	
<input type="checkbox"/> Ref.: ALOC2M02 Octogonal Storeroom Sharing 2 walls 2x1		114,36	
<input type="checkbox"/> Ref.: ALOC2M03 Octogonal Storeroom Sharing 2 walls 3x1		145,55	
<input type="checkbox"/> Ref.: ALOC2M04 Octogonal Storeroom Sharing 2 walls 2x2		145,55	
<input type="checkbox"/> Ref.: ALOC2M05 Octogonal Storeroom Sharing 2 walls 3x2		176,73	

IF ANY APPLICATION IS RECEIVED WITH LESS THAN 5 WORKING DAYS BEFORE THE SHOW, THE AVAILABILITY OF ALL THE REFERENCES IS NOT GUARANTEED.

DEADLINE FOR SENDING THIS FORM: 1 MONTH BEFORE THE SHOW.
PLEASE SEND THIS FORM BY E-MAIL: servicecenter@feriavalencia.com OR FAX: +34 902 747 345

Date, signature, and company stamp

Date: Valencia, / / 201....

APPLICATION FORM



TRADE FAIR:	
Exhibiting Firm:	
Contact:	Stand Number:
E-mail:	

Lines required (whole event):

- 512 kbps lines required
 1024 kbps lines required
 1984 kbps lines required

- Public Address lines
 Cable connection lines
 Other services

You can also contract on a daily basis. Please let us know the kind of the line, number of lines, number of days and start date:.....

- Standard broadband service:** Internet Connection Service with 3 possible speeds: 512 kbps, 1.024 kbps o 1.984 kbps. This connection enables standard internet services like browsing, e-mail, VPN connections, etc. Connection is via Wi-Fi network, per individual computer and is no externally adressable.
- Special broadband services:** Public IP address, Cable connection, others.
Additional services: please contact Technical Support Dept. for personalized estimate.

RATES (VAT not included)

	512kbps	1024 kbps	1984 kbps
1 line for whole event	90 €	180 €	270 €
5 lines for whole event	240 €	480 €	720 €
1 line / day	30 €	60 €	90 €
5 lines /day(pack)	80 €	160 €	240 €

Public IP Address:	300 € / event
Cable connection:	300 € / event

Other special services: Need to be rated separately.
 Email: soporte@feriavalencia.com - Phone: +34 902 747 342

DEADLINE FOR SENDING THIS FORM: 1 MONTH BEFORE THE SHOW.
PLEASE SEND THIS FORM BY E-MAIL OR FAX: servicecenter@feriavalencia.com +34 902 747 345

Date, signature, and company stamp

Date: Valencia, / / 201....

REQUIREMENTS:

1. Computer with 10/100 Base - T/Tx Ethernet network card, CD-Rom and one available USB port or wireless adaptor 802.11 b/g. Windows XP SP2 minimum or Windows 2000 sp4.
2. The customer's computer should have a TCP/IP protocol configuration and use DHCP for automatic TCP/IP configuration and avail of a browser (Internet Explorer, Mozilla...).
3. The customer will have to avail of one or various sockets to meet its electrical requirements for each computer. Power supply is not included.
4. Since that the number of Internet connections is limited, this service should be applied for at least one month in advance. Any later application ring +34 / 902 747 342 to verify availability of lines.

TECHNICAL SPECIFICATIONS:

1. This is an Internet Connection Service with 3 possible speeds. The connection with the customer's computer is made generally via WI-FI, although FERIA VALENCIA reserves the right to supply the connection using a copper wire with RJ45 connector if the service characteristics so require.
2. The customer's computer should have a TCP/IP protocol configuration and use DHCP for automatic TCP/IP configuration. This service is provided only for one computer per contracted service.
3. The initial connection will be made by the customer itself with the assistance of the instructions provided, and the back-up technical support service on +34 / 902 747 342.
4. This connection includes no Antivirus, Firewall or Intrusion Detection Service. It is the customer's own responsibility to provide the necessary security systems, including antivirus and anti-intrusion. The customer commits itself to refrain from entering the FERIA VALENCIA internet systems or of other customers connected to the systems. Despite the security measures implemented by FERIA VALENCIA, and those taken by the customer, there still exists the possibility of some type of security incident, in which case FERIA VALENCIA does not accept responsibility for any possible consequences.
5. FERIA VALENCIA reserves the right to disconnect from the network any computer that may cause or is causing problems to the network as a whole.
6. If you wish to order additional services, please consult our Technical Support Dept. for specifications.

CONNECTION:

The details to configure the connection must be collected at the Treasury Office. If your computer does not have a wireless adaptor (802.11 b/g) you can order one by contacting our Technical Support Dept.

E-mail: soporte@feriavalencia.com - Phone: +34 902 747 342

APPLICATION FORM



TRADE FAIR:	
Exhibiting Firm:	
Contact:	Stand Number:
E-mail:	

Requests Carpeting

Requested area (m²)

Colour/s

You do not need to contract the carpet service if you have booked a shell scheme.

IF THE FLOOR IS NOT GOING TO BE ALL THE SAME COLOUR, A DRAWING MUST BE ATTACHED

RATES (VAT not included)

- Single-colour carpet: 6 €/m²
- Colour combination: 7 €/m²

LIST OF AVAILABLE COLOURS

- | | | |
|--------------------|-----------------|---------------|
| · Anthracite Black | · Pearl Grey | · White |
| · Apple Green | · Baize Green | · Smokey Grey |
| · Burgundy | · Flecked Brown | · Leaf green |
| · Navy Blue | · Electric Blue | · Cooper |
| · Yellow | · Blue | · Royal Blue |
| · Flecked Beige | · Flecked Grey | · Whisky |
| · Purple | · Deep Green | · Beige |
| · Turquoise | · Brown | · Orange |
| · Fuchsia | · Gold | · Red |

DEADLINE FOR SENDING THIS FORM: 1 MONTH BEFORE SET-UP.
PLEASE SEND THIS FORM BY E-MAIL OR FAX: servicecenter@feriavalencia.com +34 902 747 345

Date, signature, and company stamp

Date: Valencia, / / 201.....

APPLICATION FORM



TRADE FAIR:	
Exhibiting Firm:	
Contact:	Stand Number:
E-mail:	

Requests Wooden Platform

1. Chipboard

2. Double Chipboard

3. Melamine

Requested Area (m²)

IF THE PLATFORM DOES NOT COVER THE ENTIRE FLOOR AREA OF THE STAND AN ANNOTATED DRAWING MUST BE ATTACHED.

RATES (VAT not included)

- Chipboard: 6,31 €/m²
- Double Chipboard: 11,95 €/m²
- White melamine: 18,80 €/m²

DEADLINE FOR SENDING THIS FORM: 1 MONTH BEFORE SET-UP.
PLEASE SEND THIS FORM BY E-MAIL OR FAX: servicecenter@feriavalencia.com +34 902 747 345

Date, signature, and company stamp

Date: Valencia, / / 201....

APPLICATION FORM



TRADE FAIR:	
Exhibiting Firm:	
Contact:	Stand Number:
E-mail:	

To hire meeting rooms of the Exhibition Centre just tick the box above and a member of FERIA VALENCIA will contact your company. Rates indicated down here will apply 20% discount available for exhibitors on rates for hiring rooms during trade fairs.

RATES (VAT not included)

MEETING ROOMS	SIZE (m ²)	CAPACITY (seats)	RATES €/1 HOUR	RATES €/HALF DAY	RATES €/1 DAY
Alicante	70	20	135	365	620
Castellón	70	56	135	365	620
Valencia	105	45	135	365	620
Assembly Hall	500	300	345	1.120	2.110
Buyer's Club	15+17+15	12+8+8	58	175	280
Buyer's Club - (Consular Room)	56	45	120	365	565
Joaquín Rodrigo (4 Rooms)*	40	30*4	115	365	565
Joaquín Rodrigo - Big Room	135	130	225	845	1.370
Ausias March (3 Rooms)*	40	30*3	115	365	565
Ausias March (Big Rooms)	132	110	225	845	1.370
VIP Room Mall	852	140	165	640	1.065
Board Room	1.125	118	240	855	1.595
VIP Room Hall 8	330	54	165	640	1.065

* Prices per room

FERIA VALENCIA also has its own Events Centre, a building designed especially to hold conferences, congresses, seminars or other events related with trade fairs. It is equipped with the best and latest services and is also available with an optional contiguous exhibition hall with 10.000m² allowing for the perfection combination of a congress and an exhibition.

More information on the Events Centre at: <http://centroeventos.feriavalencia.com>

DEADLINE FOR SENDING THIS FORM: 1 MONTH BEFORE THE SHOW.
PLEASE SEND THIS FORM BY E-MAIL OR FAX: servicecenter@feriavalencia.com +34 902 747 345

Date, signature, and company stamp

ROOM EQUIPMENT AND FEATURES:

	Video projector	Loudspeaker	Voice and data	Control Cabin	DVD Player	Video-camera	LCD Screen	Simultaneous interpretation
Alicante	<input checked="" type="checkbox"/>	<input type="checkbox"/>	<input checked="" type="checkbox"/>	<input type="checkbox"/>	<input type="checkbox"/>	<input type="checkbox"/>	<input type="checkbox"/>	<input type="checkbox"/>
Castellón	2	<input checked="" type="checkbox"/>	<input checked="" type="checkbox"/>	<input type="checkbox"/>	<input type="checkbox"/>	<input type="checkbox"/>	<input type="checkbox"/>	<input type="checkbox"/>
Valencia	2	<input checked="" type="checkbox"/>	<input checked="" type="checkbox"/>	<input type="checkbox"/>	<input type="checkbox"/>	<input type="checkbox"/>	<input type="checkbox"/>	<input type="checkbox"/>
Assembly Hall	<input checked="" type="checkbox"/>	<input checked="" type="checkbox"/>	<input checked="" type="checkbox"/>	<input type="checkbox"/>	<input type="checkbox"/>	1	<input checked="" type="checkbox"/>	<input checked="" type="checkbox"/>
Buyer's Club (3 Rooms)	<input checked="" type="checkbox"/>	<input type="checkbox"/>	<input checked="" type="checkbox"/>	<input type="checkbox"/>	<input type="checkbox"/>	<input type="checkbox"/>	<input type="checkbox"/>	<input type="checkbox"/>
Buyer's Club Consular Room	<input checked="" type="checkbox"/>	<input checked="" type="checkbox"/>	<input checked="" type="checkbox"/>	<input type="checkbox"/>	<input type="checkbox"/>	<input type="checkbox"/>	<input type="checkbox"/>	<input type="checkbox"/>
Joaquín Rodrigo (4 Rooms)	<input checked="" type="checkbox"/>	<input checked="" type="checkbox"/>	<input checked="" type="checkbox"/>	<input type="checkbox"/>	<input type="checkbox"/>	<input type="checkbox"/>	<input type="checkbox"/>	<input type="checkbox"/>
Joaquín Rodrigo Big Room	2	<input checked="" type="checkbox"/>	<input checked="" type="checkbox"/>	<input type="checkbox"/>	<input type="checkbox"/>	<input type="checkbox"/>	<input type="checkbox"/>	<input type="checkbox"/>
Ausias March (3 Rooms)	<input checked="" type="checkbox"/>	<input checked="" type="checkbox"/>	<input checked="" type="checkbox"/>	<input type="checkbox"/>	<input type="checkbox"/>	<input type="checkbox"/>	<input type="checkbox"/>	<input type="checkbox"/>
Ausias March Big Room	2	<input checked="" type="checkbox"/>	<input checked="" type="checkbox"/>	<input type="checkbox"/>	<input type="checkbox"/>	<input type="checkbox"/>	<input type="checkbox"/>	<input type="checkbox"/>
VIP Room Mall	<input type="checkbox"/>	<input type="checkbox"/>	<input type="checkbox"/>	<input type="checkbox"/>	<input type="checkbox"/>	<input type="checkbox"/>	<input type="checkbox"/>	<input type="checkbox"/>
Board Room	<input checked="" type="checkbox"/>	<input type="checkbox"/>	<input type="checkbox"/>	<input type="checkbox"/>	<input type="checkbox"/>	<input type="checkbox"/>	<input type="checkbox"/>	<input type="checkbox"/>
VIP Room Hall 8	<input type="checkbox"/>	<input type="checkbox"/>	<input type="checkbox"/>	<input type="checkbox"/>	<input type="checkbox"/>	<input type="checkbox"/>	<input type="checkbox"/>	<input type="checkbox"/>

Events Centre	Video projector	Loudspeaker	Voice and data	Control Cabin	DVD Player	Video-camera	LCD Screen	Simultaneous interpretation
Meeting Room 4A	<input checked="" type="checkbox"/>	<input checked="" type="checkbox"/>	<input checked="" type="checkbox"/>	<input checked="" type="checkbox"/>	<input checked="" type="checkbox"/>	<input type="checkbox"/>	<input checked="" type="checkbox"/>	<input checked="" type="checkbox"/>
Meeting Room 4C	<input checked="" type="checkbox"/>	<input checked="" type="checkbox"/>	<input checked="" type="checkbox"/>	<input checked="" type="checkbox"/>	<input checked="" type="checkbox"/>	<input type="checkbox"/>	<input checked="" type="checkbox"/>	<input checked="" type="checkbox"/>
Meeting Room 4F	<input checked="" type="checkbox"/>	<input checked="" type="checkbox"/>	<input checked="" type="checkbox"/>	<input checked="" type="checkbox"/>	<input checked="" type="checkbox"/>	<input type="checkbox"/>	<input checked="" type="checkbox"/>	<input checked="" type="checkbox"/>
Meeting Room 4D	<input checked="" type="checkbox"/>	<input checked="" type="checkbox"/>	<input checked="" type="checkbox"/>	<input checked="" type="checkbox"/>	<input checked="" type="checkbox"/>	<input type="checkbox"/>	<input checked="" type="checkbox"/>	<input checked="" type="checkbox"/>
Auditorium 3A	2	<input checked="" type="checkbox"/>	<input checked="" type="checkbox"/>	<input checked="" type="checkbox"/>	<input checked="" type="checkbox"/>	2	<input checked="" type="checkbox"/>	<input checked="" type="checkbox"/>
Meeting Room 3F	<input checked="" type="checkbox"/>	<input checked="" type="checkbox"/>	<input checked="" type="checkbox"/>	<input checked="" type="checkbox"/>	<input checked="" type="checkbox"/>	<input type="checkbox"/>	<input checked="" type="checkbox"/>	<input checked="" type="checkbox"/>
Meeting Room 3G	<input checked="" type="checkbox"/>	<input checked="" type="checkbox"/>	<input checked="" type="checkbox"/>	<input checked="" type="checkbox"/>	<input checked="" type="checkbox"/>	<input type="checkbox"/>	<input checked="" type="checkbox"/>	<input checked="" type="checkbox"/>
Meeting Rooms, 3B, 3C, 3D	<input checked="" type="checkbox"/>	<input checked="" type="checkbox"/>	<input checked="" type="checkbox"/>	<input type="checkbox"/>	<input checked="" type="checkbox"/>	<input type="checkbox"/>	<input type="checkbox"/>	<input type="checkbox"/>
Meeting Room, 3E, 3H	<input type="checkbox"/>	<input checked="" type="checkbox"/>	<input checked="" type="checkbox"/>	<input type="checkbox"/>	<input type="checkbox"/>	<input type="checkbox"/>	<input type="checkbox"/>	<input type="checkbox"/>
Meeting Room 2D	<input type="checkbox"/>	<input checked="" type="checkbox"/>	<input checked="" type="checkbox"/>	<input type="checkbox"/>	<input type="checkbox"/>	<input type="checkbox"/>	<input type="checkbox"/>	<input type="checkbox"/>
Meeting Room 2E	<input checked="" type="checkbox"/>	<input checked="" type="checkbox"/>	<input checked="" type="checkbox"/>	<input type="checkbox"/>	<input checked="" type="checkbox"/>	<input type="checkbox"/>	<input checked="" type="checkbox"/>	<input type="checkbox"/>
Meeting Room 2F	<input checked="" type="checkbox"/>	<input checked="" type="checkbox"/>	<input checked="" type="checkbox"/>	<input type="checkbox"/>	<input checked="" type="checkbox"/>	<input type="checkbox"/>	<input checked="" type="checkbox"/>	<input type="checkbox"/>
Meeting Room 2G	<input checked="" type="checkbox"/>	<input checked="" type="checkbox"/>	<input checked="" type="checkbox"/>	<input type="checkbox"/>	<input checked="" type="checkbox"/>	<input type="checkbox"/>	<input checked="" type="checkbox"/>	<input type="checkbox"/>
Meeting Room 2H	<input checked="" type="checkbox"/>	<input checked="" type="checkbox"/>	<input checked="" type="checkbox"/>	<input type="checkbox"/>	<input checked="" type="checkbox"/>	<input type="checkbox"/>	<input checked="" type="checkbox"/>	<input type="checkbox"/>
Meeting Room 2I	<input checked="" type="checkbox"/>	<input type="checkbox"/>	<input checked="" type="checkbox"/>	<input type="checkbox"/>	<input checked="" type="checkbox"/>	<input type="checkbox"/>	<input checked="" type="checkbox"/>	<input type="checkbox"/>
Auditorium 1A	3	<input checked="" type="checkbox"/>	<input checked="" type="checkbox"/>	<input checked="" type="checkbox"/>	<input checked="" type="checkbox"/>	3	<input checked="" type="checkbox"/>	<input checked="" type="checkbox"/>

This meeting room does not have this equipment. Requests budget

This meeting room have this equipment

This meeting room have pre-installation for this equipment

APPLICATION FORM



TRADE FAIR:	
Exhibiting Firm:	
Contact:	Stand Number:
E-mail:	

Number of Spaces Number of Days

FERIA VALENCIA offers you the possibility of parking during the setting-up and dismantling periods, and during the exhibition days.

Reservations will be accepted upon payment in the Treasury office of **FERIA VALENCIA**. Service subject to availability.

RATES (VAT included)

- During the setting-up and dismantling periods: FREE
- During the event days: 10 €/day - 0,016 €/minute

DEADLINE FOR SENDING THIS FORM: 1 MONTH BEFORE SET-UP.
PLEASE SEND THIS FORM BY E-MAIL OR FAX: servicecenter@feriavalencia.com +34 902 747 345

Date, signature, and company stamp

Date: Valencia, / / 201....

APPLICATION FORM



TRADE FAIR:	
Exhibiting Firm:	
Contact:	Stand Number:
E-mail:	

The water and drainage service is supplied exclusively through Feria Valencia from the main network located in the floor of the exhibition pavilions. Each water supply/drainage connection consists of a ½ inch section and drainage of 25mm diameter.

Both the main supply as well as the connections with the exhibitor should be accessible at all times; that is to say, they can not be covered by any fixed element, such as platforms or pavements. If these elements are being used, readily accessible registration covers must be available which require no special tools.

The water supply pressure in the exhibition pavilions are:

PAVILIONS	PRESURE
Level 1, Pavilions 1, 2, 3, 4	2Kg/cm. ²
Level 1, Pavilion 5	4Kg/cm. ²
Level 2, Pavilions 1, 2, 3, 4, 6, 7, 8	4Kg/cm. ²
Level 3, Pavilions 1, 2, 3, 4, 6, 7	3Kg/cm. ²
Pavilion 6 bis	No service

WATER/ DRAINAGE	<input type="checkbox"/>	Number of connections:	<input type="checkbox"/>
Basin	<input type="checkbox"/>	Number:	<input type="checkbox"/>
Filling of basins and pools	<input type="checkbox"/>	Cubic Meters:	<input type="checkbox"/>

RATES (VAT not included)

- Connection and consumption cost: 210 €
- Rental fee for the sink: 50 € (unit/event)
- Cost of filling (up to one cubic metre): 30 € - 2 € per additional cubic metre

DEADLINE FOR SENDING THIS FORM: 1 MONTH BEFORE SET-UP.
PLEASE SEND THIS FORM BY E-MAIL OR FAX: servicecenter@feriavalencia.com +34 902 747 345

Date, signature, and company stamp

APPLICATION FORM



TRADE FAIR:	
Exhibiting Firm:	
Contact:	Stand Number:
E-mail:	

The compressed air service is available in exhibition pavilions 1 to 5 on all levels. Feria Valencia will supply the connection at the location, using pressure hoses with 13 mm. inner diameter and 19 mm. external diameter, sufficient for a supply of up to 3000 litres / minute, with a ½ inch valve with screw thread. The connection to the supply and with machines is the responsibility and task of the exhibitor.

The exhibitor must indicate the volume it expects to consume in litres/minute, applying the coefficient of simultaneity it considers suitable.

The supply points and the connection points used by the exhibitor must be readily accessible at all times; that is to say, they can not be covered with any fixed element, such as column coverings, platforms or pavement. If these elements are being used, readily accessible registration covers must be available, which do not need special tools.

A minimum pressure of 8 bars is guaranteed at any point in the installation. The pressure should be regulated by the exhibitor in function of its needs and using its own means.

COMPRESSED AIR

Connection Points:

Total Estimated consumption: litres/minute

RATES (VAT not included)

· Connection cost: 340 €

**DEADLINE FOR SENDING THIS FORM: 1 MONTH BEFORE SET-UP.
PLEASE SEND THIS FORM BY E-MAIL OR FAX: servicecenter@feriavalencia.com+34 902 747 345**

Date, signature, and company stamp

Date: Valencia, / / 201....

APPLICATION FORM



TRADE FAIR:	
Exhibiting Firm:	
Contact:	Stand Number:
E-mail:	

RATES (VAT not included)

DESCRIPTION	RATES	NR. OF SERVICES	NR. CBM	TOTAL EUROS
<input type="checkbox"/> Storeroom-Stand delivery	18,00€/cbm			
<input type="checkbox"/> Stand-Storeroom delivery	18,00€/cbm			

SERVICE REQUEST

STOREROOM - STAND					
SERVICE DATE:	<input type="text"/> DAY	<input type="text"/> MONTH	SERVICE HOUR:	<input type="text"/> HOUR	<input type="text"/> MINUTES
SERVICE DATE:	<input type="text"/> DAY	<input type="text"/> MONTH	SERVICE HOUR:	<input type="text"/> HOUR	<input type="text"/> MINUTES
STAND - STOREROOM					
SERVICE DATE:	<input type="text"/> DAY	<input type="text"/> MONTH	SERVICE HOUR*:	<input type="text"/> HOUR	<input type="text"/> MINUTES
SERVICE DATE:	<input type="text"/> DAY	<input type="text"/> MONTH	SERVICE HOUR*:	<input type="text"/> HOUR	<input type="text"/> MINUTES

* The service maybe delayed up to 60 of the requested hour.

DELIVERY COMPANY FROM STOREROOM TO COMPANY:

PERSON IN CHARGE FOR THE RECEPTION AT THE STAND:

STORAGE ROOM SERVICE
This service needs to be rated separately.

SPECIFICATIONS OF THE SERVICE:

- Timetable: From 8:00 to 14:00 h. and from 16:00 to 19:00 h. (up to 20:00 h. last assembly day and 22:00 h. last show day.)
- The service is guaranted in the requested timetable only for applications received until 12:00 h. of the last show day. From that time on the timetable is not guaranteed.

If you are interested in ordering another product not included in this form, contact us.
E-mail: servicecenter@feriavalencia.com - Phone: +34 902 747 309

DEADLINE FOR SENDING THIS FORM: 1 MONTH BEFORE THE SHOW.
PLEASE SEND THIS FORM BY E-MAIL: servicecenter@feriavalencia.com OR FAX: +34 902 747 345

Date, signature, and company stamp

APPLICATION FORM



TRADE FAIR:	
Exhibiting Firm:	
Contact:	Stand Number:
E-mail:	

The Press Pack put together by FERIA VALENCIA includes a section on the new products being presented and the activities being organised by exhibitors. According to the surveys that FERIA VALENCIA carries out regularly, the main reason that people visit exhibitions is to see the new products on display. The service we are offering is free and is an ideal opportunity for exhibitors to promote themselves.

If you would like to include information of your company in our dossier, please tick the box above and send the information to us, in English and Spanish. Please remember that the deadline for receiving this information is 30 days prior to the opening date of the fair.

For any queries or clarifications please ring: Tel.: +34 963 861 328

E-mail: novedadesprensa@feriavalencia.com - Fax: +34 963 861 189

Postal Box:
Press Dept. FERIA VALENCIA - P.O. Box 476
46080 - VALENCIA (SPAIN)

RATES

· FREE SERVICE

**DEADLINE FOR SENDING THIS FORM: 1 MONTH BEFORE THE SHOW.
PLEASE SEND THIS FORM BY E-MAIL OR FAX: servicecenter@feriavalencia.com +34 902 747 345**

Date, signature, and company stamp

Date: Valencia, / / 201....

APPLICATION FORM



TRADE FAIR:	
Exhibiting Firm:	
Contact:	Stand Number:
E-mail:	

RATES (VAT not included)

DESCRIPTION OF THE SERVICE	RATES
<input type="checkbox"/> DISTRIBUTION OF EXHIBITOR'S PRESS RELEASE	500 €
<input type="checkbox"/> PREPARATION AND SENDING OF PRESS RELEASE	1.000 €
<input type="checkbox"/> ORGANIZATION OF PRESS CONFERENCE / PRESENTATION TO THE MEDIA	3.000 €

These new services INCLUDE:

- Prior consulting (definition of content to be communicated; optimum place, date and time for the meeting).
- Writing and sending of the announcement to the media.
- Room rental and preparation.
- Accreditation and direct attention, on-site dealings with the media attending the meeting
- Media tracking
- Clipping service: compiling and sending of the news published in on-line/off-line media, as well as on the radio and television.
- Reinforcement of the communications activities undertaken through presentation via Feria Valencia's website (*www.feriavalencia.com*)

These services DO NOT INCLUDE expenses paid to third parties: graphic material / photography services, hostesses, messengers, catering, backdrops, etc. Up to 10 % may be charged for the financing and coordination of these services.

If you are interested in ordering another type of product that is not included in this form, please contact:
Eva Albert: ealbert@feriavalencia.com - Telf. 963 861 303

**DEADLINE FOR SENDING THIS FORM: 1 MONTH BEFORE THE SHOW.
PLEASE SEND THIS FORM BY E-MAIL OR FAX: servicecenter@feriavalencia.com +34 902 747 345**

Date, signature, and company stamp

Date: Valencia, / / 201.....

APPLICATION FORM



TRADE FAIR:	
Exhibiting Firm:	
Contact:	Stand Number:
E-mail:	

- Number of phones
- ISDN Line

RATES (VAT not included)

· Deposit:	100 €
· Installation fee:	70 €
· ISDN surcharge:	150 €
· Service fee:	0,10 € / <i>per unit as indicated by meter</i>

The installation fee and the deposit must be paid when ordering the service.

The service fee must be paid upon return of the device.

The telephone connection and the ISDN surcharge do not include computer interconnection, nor Internet Server. The two lines come with a standard RJ - 11 jack (for telephone) and RJ - 45 for ISDN modem router.

DEADLINE FOR SENDING THIS FORM: 1 MONTH BEFORE THE SHOW.
PLEASE SEND THIS FORM BY E-MAIL OR FAX: servicecenter@feriavalencia.com +34 902 747 345

Date, signature, and company stamp

Date: Valencia, / / 201....

APPLICATION FORM



TRADE FAIR:

Exhibiting Firm:

Contact:

Stand Number:

E-mail:

This service is subcontracted by **FERIA VALENCIA**.
For technical details, please contact company **TRANSFIRA**.
Contact person: Sonia Gordillo

Tel.: +34 963 861 236 Fax: +34 963 861 286 E-mail: transfira@transfira.es

RATES (VAT not included)

FORKLIFT	Tm.	RATE (€/HOUR)
Minimum Service	3 Tm	24,50 €
(1 hr.)	3 Tm	47,23 €
(Minimum 1 hr.)	4 Tm	49,85 €
(Minimum 1 hr.)	5 Tm	52,47 €
(Minimum 1 hr.)	6 Tm	57,73 €
(Minimum 1 hr.)	7 Tm	60,35 €
(Minimum 2 hr.)	12 Tm	65,60 €
MANUAL FORKLIFT	Tm.	RATE (€/HOUR)
(Minimum 1 hr.)	2 Tm	24,50 €
SELF-LOADERS UP TO:	Tm.	RATE (€/HOUR)
(Minimum 4 hr.)	9 Tm	62,97 €
(Minimum 4 hr.)	15 Tm	71,73 €
(Minimum 4 hr.)	20 Tm	95,33 €
CRANES UP TO:	Tm.	RATE (€/HOUR)
(Minimum 4 hr.)	20 Tm	80,47 €
(Minimum 4 hr.)	40 Tm	95,33 €
(Minimum 4 hr.)	50 Tm	113,39 €
(Minimum 6 hr.)	70 Tm	157,44 €
ELECTRIC SCISSOR LIFT	METERS	RATE (€/DAY)
Working height	8,00 m	83,30 €
Working height	9,70 m	90,24 €
Working height	12,00 m	99,17 €
ELECTRIC ARTICULATED PLATFORM	METERS	RATE (€/DAY)
Working height	11,30 m	109,07 €
Working height	12,50 m	119,00 €
Working height	15,70 m	133,88 €
DIESEL SCISSOR LIFT	METERS	RATE (€/DAY)
Working height	10,00 m	110,08 €
Working height	12,00 m	119,00 €
DIESEL ARTICULATED	METERS	RATE (€/DAY)
Working height	12,00 m	119,00 €
Working height	15,00 m	138,84 €
Working height	18,00 m	133,68 €
DIESEL POWERED TELESCOPIC PLATFORM	METERS	RATE (€/DAY)
Working height	25,00 m	277,66 €

RENTAL TERMS

- Waste management: €10 per contract.
- Gas-oil consumption paid directly by the customer.
- Hours: from 8:00 AM to 2:00 PM and from 4:00 PM to 8:00 PM. Outside hours on working days, the rates indicated will be increased by 50%, and by 100% on weekends and holidays.